Clean-Up
Fix-Up
Paint-Up

Microfilm Service & Sales
P. O. Box 8066
Dallas, Texas 75205

The Canyon News

Buy Buddy
Poppies

VOL. 70, NO. 8 | CANYON, TEXAS | THURSDAY, MAY 26, 1966 | 20 PAGES | 2 SECTIONS | TEN CENTS

Services Slated For Gist

Funeral services for R. B. Gist, Sr., long-time resident of Randall County, will be conducted this morning at 10 o'clock in the LaGrone Funeral Chapel.

Herman Alexander, of the Central Church of Christ in Canyon, will officiate. Burial will be in Memory Garden Cemetery.

Mr. Gist, 82, died Tuesday night in his home at 1712 7th Avenue.

The retired farmer and stockman was born March 12, 1884 in Gainesville and moved

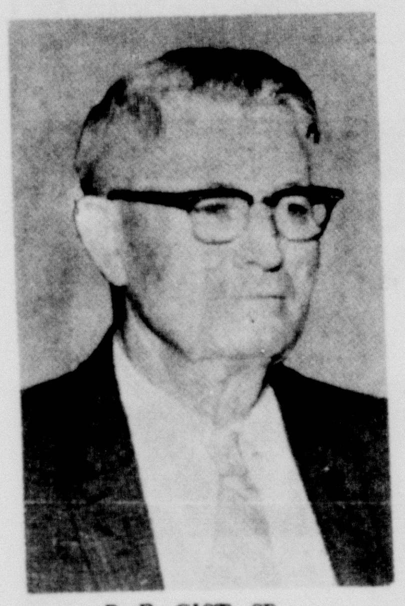

R. B. GIST, SR.

to Randall County in 1920 from Miami where he began farming operations with his brother, the late Dr. R.D. Gist of Amarillo.

He married the former Myrtle LaRoe of Tulia Feb. 23, 1924 and they lived on the Gist farm until the spring of 1949 when they moved to Canyon.

Mr. Gist was a member of the Happy Wheat Growers Association, served as secretary of the Consumers Fuel Association of Happy and was a member of the Southern Farm Supply Association.

In March of this year, Mr. Gist was presented with a plaque for his service to Southern Farm Supply Association. The award read, in part:

"In appreciation of his unfailing devotion, faithfulness and loyalty to the development of cooperatives in Texas and to Southern Farm Supply Association with which he served faithfully and well for 31 years as a director and 23 years as president, during which time he successfully guided it through its growth years to its present stature...."

The Association requested that Mr. Gist remain on the board an an ex-officio member for life, "making available his counsel, experience and wisdom."

Pallbearers will be Glen Dowlen, L.S. Johnston, Victor Hill, Travis Payne, Hampton Lisle, Jack Downing, W.T. Robinson and Tom C. Jones.

Survivors include his wife, two sons, Vance of Albuquerque, N.M., R.B. Jr. of Canyon; one daughter, Mrs. Marion Beaver of Dallas; one half-brother, J. V. of Swannanoa, N.C.; and nine grandchildren.

Moonlight Winners Selected

Mrs. Blakley Fargason won two door prizes as Canyon merchants conducted their annual Moonlight Madness promotional sales event. She won an electric tooth brush from Canyon Drug and balancing of two tires from White's Auto.

Other door prize winners were Mrs. Billy Cawthon, Bellah's, a lamp; Dinsmore Mickle,

(See MOONLIGHT, Page 2)

COVERING FUMBLES

by Dean Mitch Jones

We have decided that by the time we must retire we can "use up" at least half of our time looking for things that we have "just this minute" mislaid.

Proclamation

WHEREAS, the Chamber of Commerce of Canyon, Texas, through its Clean-Up, Committee, has proclaimed June 6-11, 1966 as CLEAN-UP, FIX-UP, PAINT-UP WEEK; and

WHEREAS, the benefits realized by the general public as a result of cleaning, repairing and painting are beneficial;

NOW, THEREFORE, I, Paul E. Lindsey, mayor of the city of Canyon, do hereby proclaim the week of June 6-11, 1966 as CLEAN-UP, FIX-UP, PAINT-UP WEEK in the city of Canyon, Texas.

BE IT RESOLVED, that every citizen of the city be urged to observe this week.

Done under my hand this 16th day of May, 1966.

s/ Paul Lindsey

Clean Up Plans Set For June 6-11

A full slate of activities has been scheduled for the annual Clean-Up, Fix-Up, Paint-Up campaign conducted annually by the Community Development Committee of the Canyon Chamber of Commerce.

The campaign---slated June 6-11--will begin on the first day with front yard clean-up; back yard clean-up, second day; fix-up, third day; paint-up, fourth day; flower planting, fifth day; and alley clean-up will conclude the week.

Canyon Mayor Paul Lindsey signed a proclamation last week officially designating the campaign.

The Girl Scouts will clean up from 9th avenue to the 13th Ave. in the 2300 blocks and will also distribute campaign posters to Canyon firms.

Cleaning up the city park and delivering hand bills to Canyon residents will be the Boy Scouts.

Other groups participating will be the City of Canyon, picking up trash stacked in alleys; Canyon Fire Department, burning grass and weeds on vacant lots; Garden Club, planting flowers in the city park; and the Canyon Junior Chamber of Commerce distribution of hand bills around the square.

Members of the development committee include Charles Brasher, chairman; Allen Parson, co-chairman; Mrs. J. C. Bellah, Mrs. Alfred Daniel, Mrs. K.E. Hines, Don Vars, Joe Rice, Gary Gwyn, LeRoy Moreland, and James Sims.

Equalization Board To Convene June 6

On June 6 from 1-3 p.m. the Randall County Commission will sit as board of equalization. Members of Commissioners' Court were sworn in Monday by Tom Lair, Randall County Clerk.

Commissioners waived reading of reports from Potter-Randall Citizen's Committee, and Bi-City-County Health Board. Individual Commissioners will present summaries of these reports at the next meeting.

It was reported that Judge W.W. Hancock of the Randall Annex in Amarillo had requested additional help in that office. Judge King stated that authorization has already been made for the hiring of additional employees on a temporary or emergency basis.

Betty Hodges, County Auditor, appeared before the court to request clarification of charges for use of voting machines. The $25 fee does not include machine transportation and it was agreed that the county would be responsible for this cost. Of 34 machines owned by Randall County, 27 were rented for use in the

(See EQUALIZATION, Page 2)

City Given High Rating

Canyon business establishments rated "above average" in having few fire hazards, said Joe Rice, fire captain, following an inspection tour of the city recently.

A 22-man inspection team from the Texas Insurance Advisory Association, aided by Boy Scouts, toured the city's businesses placing "fix me" tags on fire hazards.

Rice said the violations would not affect insurance rates, except it might lead to lower costs of insurance if the number of fires could be reduced.

Representatives of the Texas Insurance Fieldmen's Association had earlier shown a film concerning how the tour would be conducted to various civic clubs in the city.

Also held was a parade featuring the Canyon Junior High School band, Boy Scouts, and all of Canyon's firefighting equipment.

Rice said all the merchants were cooperative and that "nothing serious" was found in the establishments.

Run-Off Election Is June 4

June 4 is the date for statewide run-off election in the race for attorney-general.

Candidates are Crawford Martin of Austin and Hillsboro and Franklin Spears of San Antonio.

Polls will be open from 7 a.m. until 7 p.m. according to Marion Bruce, County Democratic Chairman.

Two polling places will be opened, one at the Randall County Annex in Amarillo and one in the Randall County Courthouse in Canyon.

Weekend Activities Set

Memorial Services Planned Monday

Memorial Day week end plans are in the final stages this week and a number of activities are planned to commemorate the occasion.

Special services will be conducted Monday at Dreamland Cemetery beginning at 11 a.m. with an address by County Judge Lloyd King commemorating the nation's war dead and dedicating historical grave markers which have been placed on graves of 13 war veterans.

Guest speaker for the annual observance will be Rev. Strauss Atkinson, pastor of the First Baptist Church of Canyon, and an honor guard from Amarillo Air Force Base will perform the flag raising ceremony at the services.

American flags will also mark the graves of all veterans.

Grave decoration will be conducted by members of the Lucius Penick, Veterans of Foreign Wars Post 5681 and American Legion Palo Duro Post 97.

The service is open to the public and transportation to the services may be arranged by contacting Jerry LaGrone, OL5-3113, as rides will be furnished by the Dreamland Cemetery Association.

An annual breakfast will be sponsored by the VFW Post members. The breakfast will begin at 7 a.m. Monday morning and serving hours will continue throughout the morning.

Memorial services will be conducted at the Post Home during the breakfast and Gold Star Mothers will be honored and presented with corsages by Tommy Hunter, VFW commander. Gold Star mothers are Mesdames Jennie M. Hunter, Gladys Blair, Beulah McCoy, Maria Hernandez, Win Matsler and Rachel C. Gazzaway.

Graves of veterans to be recognized during the services at the cemetery include George Washington Avent, Elias Bechtel, George Newton Taylor, Thomas Dean Coffee, Thomas Adam Foster, John W. Leonard, Thomas J. Morris, Harris W. Morrison, George W. Palmer, John Rusk, Oliver Perry Slack, Issac Reeves and John W. Cowart.

Throughout the day, the United States flag will be flown on the streets of Canyon due to the efforts of the local Junior Chamber of Commerce. Jaycee president, Wayne Edmondson, said that Memorial Day marks the first time for the flags to be put out on the new contract for 1966-67.

A memorial Day observance will be held at Wayside Community Church on Saturday. Events will include a noon luncheon and a program and observance at 1:30 P.M. Preceding the observance Saturday morning will be a clean-up campaign at the cemetery.

Most Canyon businesses will close Monday, and reopen for business on Tuesday. Monday closing has been urged by the Chamber of Commerce retail merchants committee as an observance of the national holiday.

Both City Hall and Randall

(See MEMORIAL, Page 2)

Poppy Sale Continues

The annual sale of "buddy poppies" is being conducted this week in Canyon by the Canyon Girl Scouts.

The sale, which has been officially recognized by a proclamation from Mayor Paul E. Lindsey, will continue through Saturday, according to an announcement by Tommy Hunter, commander of the Veterans of Foreign Wars Post 5681.

Girl Scouts will benefit from the sale of the poppies with approximately 50 per cent of the profits going to the Scout Building funds and the remainder being divided between the VFW Auxiliary and the VFW Post.

Local VFW officers, Auxiliary officers and Girl Scout leaders have pointed out that "with our boy's fighting in Viet Nam, we are reminded of our obligation to help those who gave and are today giving so much on our nation's battlefields".

MAYOR PAUL E. LINDSEY, left, donates a $1 bill to the Buddy Poppy sale being conducted this week by the Canyon Girl Scouts and Brownies. Making the sale are Vesta Wilson, center, and Sharon Freeman.

Stores Close Memorial Day

A majority of Canyon businesses will be closed Monday, May 30, as a part of the Memorial Day week end.

The holiday observance has been requested by the Canyon Chamber of Commerce retail merchants committee.

The long week end will conclude with the reopening of businesses Tuesday morning.

Both City Hall and the Randall County Courthouse offices will be closed Monday, as will the US Post Office. All governmental agencies will reopen on Tuesday.

CANYON FIREMEN extinguish a fire on this truck Friday afternoon after the drilling rig's mast came in contact with an overhead power line, causing an arc that ignited the rear tires. Damages were estimated at $300. The driver escaped injury.

Firemen Answer Several Fire Calls During Week

A freak accident about 3 p. m. Friday afternoon resulted in about $300 damage to water well drilling equipment about five miles northwest of the city.

C. P. Grimes, an employee of Walco Drilling Company of Hereford, said he was backing in a pump to repair a pump on property owned by Mrs. Bill Jenkins of Amarillo, when the mast came to close to an electric wire and caused an arc.

The arc blew out the right rear tires and threw the derrick into the power line. Grimes said as he attempted to jump from the truck the electricity knocked him to the ground. Although his arm was deadened for a few minutes, he was not hospitalized.

Canyon Fire Department was called to extinguish the tires that had caught on fire from a welder on the truck.

Del Crist, who operates the farm, pulled the truck away from the power line.

Several fires and emergency calls were reported to Canyon Fire Department officials last week, said Joe Rice, captain.

Sunday, six men were called to Buffalo Lake to conduct a dragging operation for a missing Amarillo youth. Using Fire Department boats and drags were Roland Hicks, Lloyd Childers, Gerald Warwick, John Guthrie, M.E. Rhoads and Rice.

Firemen also extinguished an automobile fire at 110 23rd on Sunday. The car, owned by Dr. Dudley Moore, was a total loss.

Early last week, a grass fire was reported at the Santa Fe stock pens on the west end of the city. No damage was reported.

Moderate damage was incurred to a fence on the Hosea Foster farm thirteen miles south-west of the city last Wednesday.

Grass was destroyed on property owned by A.L. Crossland in the Hidden Valley addition Saturday morning. About 40 Boy Scouts who were in the area helped extinguish the blaze.

Cause of the fire is being investigated according to Rice.

Also extinguished Saturday was a wrecked automobile being towed to Lubbock by City Auto Parts. No estimate of damages was given.

About twenty acres of grass and some fencing was burned one mile south of Canyon on the Ed Money farm Sunday. Rice said the fire was thought to have started from a "hot box" on a Santa Fe freight train.

Also burned Sunday was a small amount of grass on Farm-To-Market road 1714 about ten miles south west of the city.

Graduation Friday For CHS Seniors

Graduation ceremonies for Canyon High School seniors will be held Friday evening in the CHS auditorium beginning at 8:15 p.m.

Diplomas will be awarded by Huelyn W. Laycock, superintendent of schools, and Joe Gill president of the school.

Hobart McDonald, principal of Canyon High School, will conduct the presentation of the class in the commencement exercises.

Class valedictorian, Dennis Haley, will address the graduating class during the evening. Haley is the son of Mr. and Mrs. A.C. Haley, Jr. and had a four year grade point average of 96.2895.

Cindy Gruner will present the salutatory address. Miss Gruner, daughter of Mr. and Mrs. Forrest Gruner, maintained a grade point average of 95.7857 for her high school courses.

Special music for the commencement program will be presented by a senior sextet composed of Richard Lindsey, Peggy Wieser, Mike Van Dyke, David Schuette, David Burrell, and Don Clark.

Rev. Strauss Atkinson, pastor of the First Baptist Church, will give the invocation and benediction and Mrs. Lee Foster will play the musical prelude, processional and recessional.

Due to a shortage of seating space, admission will be by ticket only according to Hobart McDonald.

Following the commencement exercises, parents and friends of graduates will be entertained with a reception and fellowship in the high school cafeteria and commons area.

Graduates will then adjourn to the game room of the Student Union Building at West Texas State University for an

(See GRADUATION, Page 2)

Application Is Filed For Bank

Application for Palo Duro National Bank of Canyon was filed in Dallas May 23 with Carroll Vaughan as agent.

Filing was made with the Regional Administrator of National Banks.

Capitalization is listed as $500,000 with $250,000 of this total designated as capital; $150,000 designated as surplus; and $100,000 designated as undivided profits.

Softball Sign-Ups For Girls

The Canyon Kiwanis Club will sponsor a summer softball league for girls ages 12-14 according to Kenneth Olsen, league president.

A sign-up session will be conducted at 5 p.m. Friday afternoon, on the east side of the courthouse and all girls interested in the sport are urged to be present.

Four teams will be formed according to Olsen, who is vice-president of the Kiwanis Club. Coaches for the teams will be George Blackwell, George Ritter, Dr. Robert West, and Jim Collins.

"If we have enough girls to warrant another team, then we'll organize one," said Olsen. Girls who are twelve years old and have not reached their fifteenth birthday by sign-up in the league are eligible to participate in the league.

Games will begin in early June and highlight of the season will be the annual championship game between the league champions and "champion Mothers".

Wright Funeral Today

Funeral services for James Jackson Wright will be conducted this afternoon, Thursday, at 2 o'clock at the First Methodist Church of Canyon.

Mr. Wright, a long-time rancher in Randall County, died Monday morning at Gravette, Ark. He had been living in Bentonville, Ark. since 1953 when he moved there from Canyon.

Born August 4, 1889 in Atlanta, Ga. Mr. Wright was 76 years of age at the time of his death. He was a member of the Methodist Church of Bentonville, and a member of the American Legion and veteran of World War I.

Mr. Wright married the former Mae Gooch at Harrold, Tex. on May 2, 1922. To this union were born two sons and a daughter. One son, James J. Jr., preceded his father in death.

The youngest son, Charles Wire Wright, resides in Canyon and during his college football career at West Texas State University formed half of the now famous "Wright-Cross" football pattern during the school years of 1950-51. He performed as a halfback with the Buffalo team.

The daughter, Mrs. Tom Slack, now resides in Perryton.

Services for Mr. Wright will be conducted this afternoon, Thursday, with Rev. Newton Starnes of the First Methodist Church of Canyon officiating. Assisting will be Rev. Strauss Atkinson, pastor of the First

JAMES JACKSON WRIGHT

Baptist Church of Canyon.

Interment will be at Dreamland Cemetery under the direction of LaGrone Funeral Home of Canyon. Serving as active pallbearers will be Charlie Upfold, Marshall Rockwell, Cecil Hayes, Dick Ratjen, Ross Elliott and Gilbert Irlbeck. Honorary pallbearers will be Lavert Avent, A.B. Odom, L.D. Winn, Joe Baber, Harry Hungate, and Bradley Burrus.

(See WRIGHT, Page 2)

Wright

(Continued from Page 1)

Survivors include the wife, Mae of Bentonville; a son, Charles Wire Wright of Canyon; a daughter, Mrs. Tom Slack of Perryton; two brothers, Grover C. Wright of Wichita, Kan. and Custer C. of Muskogee, Okla.; four sisters, Mrs. Bird Thaxton of Texas, Mrs. Minta Douglas of California, Mrs. Maud Smith of Vernon and Mrs. Jessie Pepper of Lubbock.

Grandchildren surviving are Mrs. Norma Brints of Vernon, Sherry and Phil Slack of Perryton, Jimmy Bennett of Amarillo, Chuck, Bill, Jack and Suzanne Wright of Canyon. A great grandson surviving is Clint Brints of Vernon.

Going somewhere? Or been? The Canyon News wants to know about it--and so do its readers.

Camp Site Northwest Of Town

Polk Street Methodist Church of Amarillo is building a camp facility on Palo Duro Creek, northwest of Canyon.

Under construction at this time is a Community building consisting of 9,000 square feet, contracted by Work and Daniel of Amarillo for approximately $87,000.

According to Dr. Jordan Grooms, pastor of the church, this building will be completed in mid-July.

Land for the camp was donated by Stanley Blackburn and Tol Ware families.

Water supply will come from the Canyon-Umbarger field following an agreement reached with the Canyon City Commission. Tap on the Canyon water line was completed this past week.

INSPECTING a tap on Canyon water lines is William Wieser, city water and sewer superintendent. The tap has been made to supply a camp being built on Palo Duro Creek by Polk Street Methodist Church of Amarillo.

The man who loses his self-respect must remain in poverty though he be given a fortune.

C.N. COSBY

REPUBLICAN CANDIDATE FOR COUNTY JUDGE RANDALL COUNTY (Pol. Adv. Paid By C.N. Cosby)

Visiting in the home of Rev. and Mrs. Marcus Adair during the week end were Mr. and Mrs. Duane Adair and family of Oklahoma City, Oklahoma and Mr. and Mrs. Glen Cummings of Dalhart.

Equalization

(Continued from Page 1)

April primary elections.

An ordinance of the City of Amarillo prohibiting use of water from fire hydrants by building contractors was read. In the future, contractors will have to contact the city concerning use and cost of water facilities.

John Work of Work and Daniel Architects appeared before the court concerning future construction on county facilities.

Court will not convene Memorial Day. The next regular session will be June 6.

Memorial

(Continued from Page 1)

County Courthouse offices will be closed on May 30, as will the US Post Office. Governmental agencies will reopen on Tuesday.

The long Memorial holiday is expected to bring motorists out in large numbers, according to Public Safety officials. Travelers are urged to use caution in driving and local law enforcement officers note that the Highway Patrol will maintain units on duty at all times.

Large crowds are expected to visit Palo Duro Canyon State Park, Buffalo Lake and the Panhandle Plains Historical Museum during the long week end.

A week end jaunt is planned for Boy Scouts of Troop 66 as they will take their annual fishing trip for scouts and dads to Possum Kingdom. The group will depart Saturday morning and return to Canyon Tuesday, according to Lee Roy Moreland, scoutmaster.

For local folks who stay at home during the long week end, teams in both Little League and Babe Ruth League will be in action.

Also highlighting the week end will be the Canyon High School graduation Friday evening at 8:15 p.m. in the CHS auditorium.

Graduation exercises will signal the end of another school year in Canyon, leaving youngsters free to spend the summer in play.

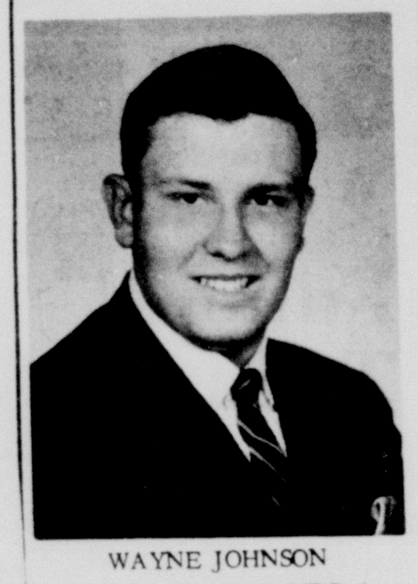

WAYNE JOHNSON
SON OF MR. & MRS. E.B. CARRIER

JULIE PUCKETT
DAUGHTER OF MRS. MARGARET PUCKETT

RICHARD LINDSEY
SON OF MR. & MRS. RICHARD A. LINDSEY

Good Luck

Graduates of 1966

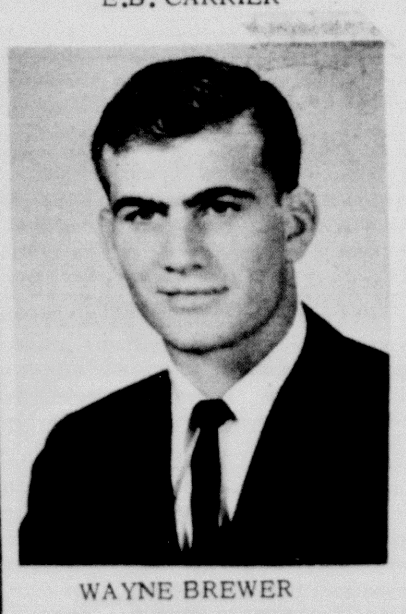

WAYNE BREWER
SON OF MR. & MRS. WAYNE BREWER

LARRY PITT
SON OF MR. & MRS. LEROY PITT

CANYON DRUG

Child's Rites Are Conducted

Funeral services for Lizanne Keeling were conducted Wednesday at the First Baptist Church of Canyon.

Miss Keeling was the nine year old daughter of Mrs. J. V. Moore of Canyon and died Tuesday, May 24, at Baylor Hospital in Dallas where she was a leukemia patient.

Formerly a third grade student at Rex Reeves Elementary School in Canyon, Miss Keeling was born October 30, 1956 in Dennison.

Services were conducted by Rev. Strauss Atkinson, pastor of the First Baptist Church; assisted by Rev. C.L. Campbell of Oak Cliff Baptist Temple in Dallas.

Interment was at Dreamland Cemetery under the direction of LaGrone Funeral Home.

Pallbearers were Archie Dean Davis, R.B. Allen, Arnold Prichard, J.A. Edwards, Paul Lindsey and Clark Jarnagin. Honorary pallbearers were John Hardaway, Blaine Hufnagle, Earl Reynolds, R.D. Wheelock, Ed Weeks and L. S. Johnston.

Survivors include the mother, Mrs. J.V. Moore of Canyon; the father, H.L. Keeling of Odessa; a brother, Jimmy Ray Keeling; a sister, Brenda Janet Keeling; the maternal grandmother, Mrs. Seymour Peek of Boxelder, Texas; and the paternal grandmother, Mrs. Homer L. Keeling of Shreveport, La.

LIZANNE KEELING

Moonlight

(Continued from Page 1)

Bryd's, a transistor radio; Mrs. Calvin Floyd, Cooper's, a transistor radio; Mrs. Grace Williams, Dan's, a transistor radio; Norman Brantley, Haley's, a transistor radio; Mrs. Ida Hager, H.R.'s, a gloxinia plant; Mrs. Johnnie Roddy, Jenning's Dress Shop, a pair of gloves; Marsha Hardaway, McDonald's, a transistor radio; Mary Bewley, M.E. Moses, a transistor radio; Gene McGlasson, Radio Appliance, a clock radio; Mrs. Jessie Rusk, T.A. Black's, merchandise; Tom Wilhelm, Mrs. Mae Redding, Kermit Hooper, La Nelle Johnigan and Mrs. Diana DeBord, Taylor and Sons, ice chests; Mrs. Don Wright, Thompson's, a transistor radio; Mrs. P.V. Winstead, Flora Phillips and Mrs. Ray Metcalf, Warren's, merchandise; Mrs. Bob Carter, Western Auto, redwood chair; Mrs. H. C. Adcock, White's Auto, tire balancing.

The event was sponsored by the Business Development Committee of the Chamber of Commerce.

Mr. and Mrs. Henry Hays from Memphis spent the day with their son and family Mr. and Mrs. Jerry Hays. Jerry received his degree from West Texas State University with the spring graduates.

Buying? Selling? Use the classified advertising pages of The Canyon News. Telephone OL 5-2141.

Graduation

(Continued from Page 1)

all-night graduation party sponsored by the senior parents. Dance music will be provided by "The Cinders" and additional entertainment will include assorted games.

The graduation party will be concluded with a breakfast served by members of the Presbyterian Church.

Firemen Will Attend School

Canyon and Umbarger firemen will attend a fire-fighting school of instruction at Texas A. & M. July 17-25.

Members from Canyon participating will be Bob Glanton, Lloyd Childers, Nathan Watson and Robert Rogers.

Representing the Umbarger Fire Department will be Ray Gerber.

The Canyon News

The Canyon News, founded in 1896, is an independent newspaper dedicated to the best interests of the community, state and nation.

A subscription is $4.00 a year in Randall County and $5.00 a year elsewhere.

The Canyon News is published weekly at its offices, 412 15th Street, Canyon, Texas. Second class postage is paid in Canyon. Zip Code 79015.

Any erroneous reflection upon the character, standing or reputation of any person, firm or corporation which may appear in the columns of this newspaper will be corrected upon being brought to the attention of the editor.

The Canyon News is a member of the Panhandle Press Association, Texas Press Association and National Editorial Association.

Troy Martin. . . . . Publisher
Lorena Miller. . . . . Society Editor
Wayne Board . . . . Reporter
Mary Ann Walter . . . . Reporter
James Martin. . . . . Advertising Department
Betty Donnell. . . . . Production Department
Sue Wright. . . . . Production Department
Janet Brock. . . . . Production Department
Joan Castleman. . . . . Receptionist

AUTO RACES THIS SATURDAY & SUNDAY NITE 8 PM

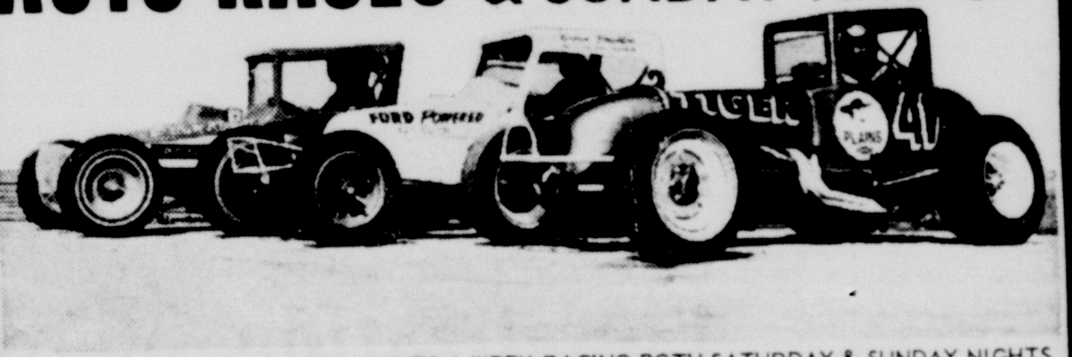

IT'S A THRILL A MINUTE TWO NIGHTS A WEEK RACING BOTH SATURDAY & SUNDAY NIGHTS
FEATURING SUPER MODIFIEDS, STOCK CARS AND FIGURE 8
Finest Race Track and Race Cars in the Southwest
Admission at Popular Prices
Children under 12 FREE with parent or guardian
AMARILLO SPEED BOWL
NORTH GRAND & HASTINGS

Your Invitation...

You are invited to hear Jimmy Allen, May 29 - June 5. The topics Allen will discuss have a direct bearing on our personal lives as well as the moral direction our nation is taking. Families with children and young people of school and college age are especially invited.

You will be thrilled each evening as a chorus of hundreds sings at 7 p.m. before the service begins. You are invited to join thousands of people from the Amarillo area in song and prayer at these stirring services.

You are cordially invited!

Plenty of parking is available near the Fair Park Coliseum for this significant event.

Amarillo-Area Churches of Christ

"Christ for Today's Crisis"

Jimmy Allen, Speaker

Presented By The Amarillo-Area Churches of Christ

Fair Park Colisum May 29- June 5 7:30 p.m.

ANNOUNCING

JUNE 1 OPENING OF

PK JR. NO 7

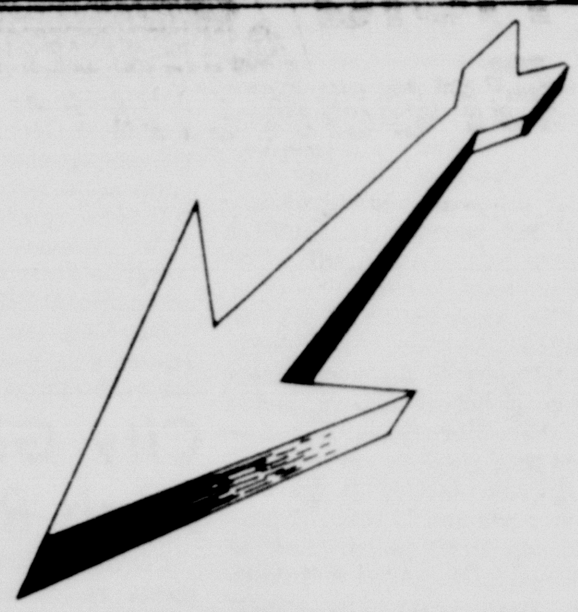

DISCOUNT AUTO PARTS

CORNER OF 8th AVENUE & 23rd STREET - OL5-2118

WHERE YOU CAN BUY

ANYTHING AUTOMOTIVE

AS WELL AS GARDEN SUPPLIES AND PICNIC SUPPLIES AND

SAVE save SAVE

QUALITY AUTO SUPPLIES AT DISCOUNT PRICES

WHATEVER YOUR NEEDS, FROM SEAT COVERS TO GREASE GUNS AND EVERYTHING IN BETWEEN, WE WILL HANDLE. WE WELCOME YOU TO COME IN & LOOK OVER OUR STOCK JUNE 1!

OPEN 7 DAYS A WEEK

PK JR NO. 7

DOUG RITTENBERRY ODELL LaGRONE

EAGLE AWARDS were presented Monday evening to Mike McBroom and Al Carleton. They are shown here with their parents, from left, Mrs. Johnnie McBroom, Mike, Mr. McBroom, Al Carleton, and Mrs. Allan Carleton.

Eagle Awards Are Presented Monday

First Christian Church was the scene Monday evening for a Court of Honor held by Scouts of Troop 66 of Randall District, Llano Estacado Council.

Highlight of the evening was presentation of an Eagle award to Al Carleton by Oscar Hinger. Al is the son of Mrs. Allan Carleton 1422 9th Ave.

Mike McBroom of Explorer Post 66 also received the Eagle Award with presentation being made by Joe Gidden, advisor of Post 66. Mike is the son of Mr. and Mrs. Johnnie McBroom and is a former member of Troop 66.

Gene Myers served as master of ceremonies and a flag ceremony was presented by members of the Troop.

Following recognition of guests, Merit Badges were presented by Lee Roy Moreland, Troop Leader. Receiving Merit Badges were Ronnie Cates, No- [...] Jamie Martin, Gene Vaughn Morrison, Al Carleton, Keith Zook, C.L. Miller, Larry Hendrickson, Larry Prichard, David Gidden, Bruce Crager, John Upshaw, Allen McBride, Bobby Brotherton, David Low and Steven Russell.

Kenny Crossland presented Tenderfoot Awards to Bynum Morris and Gary Hair.

Presentation of Second Class Awards was made by Bob Brotherton to Raby Ratliff, Ronnie Cates, Roy Markham and Gary McBride.

Receiving Star Awards were David Low, David Gidden and Allen McBride. Making the presentation was H.J. Prichard.

Recipient of Life Award was Stephen Daugherty with presentation being made by Andy Moreland.

Following the awards, refreshments were served by mothers of boys receiving Eagle Awards.

AoudadSheep Are Counted

A spring count of aoudad sheep in Palo Duro Canyon last month indicates that 40 sheep and 116 mule deer were spotted by a team from the Texas Parks and Wildlife Department in helicopters.

The team successfully marked ten sheep with paint capsules fired from a pistol that splashes bright paint on the animals.

Another count during the early part of this month showed 82 sheep and 64 mule deer in the same census area. None of the sheep marked in the first count were seen during the second flight.

Hunting season for the sheep is three days in December.

Holstein Is Rated Excellent

Skokie Naches Duke 1399951, a Registered Holstein bull in the herd of Jones Hales of Canyon, has been officially classified "Excellent" by the Holstein-Friesian Association of America.

This is the highest designation attainable in the type classification program of the Association which is located in Brattleboro, Vt.

According to an Association farm news bulletin, this highly select designation is applied only to animals scoring 90 or more of the 100 points representing theoretical perfection in body conformation.

Of nearly 72,700 Registered Holsteins officially classified for type last year, only 785 rated "excellent".

The Hales Holstein moved in this bracket for the first time during a recent classification of the herd by John H. Stewart of Denver, Colo., official inspector on the staff of the national holstein organization.

RCSP Has Campout

Approximately 30 members of the Randall County Sheriff's Posse spent the week end on a trail ride and camp-out to Six Gun City.

The group took several rides through Timbercreek Canyon and had cook-out meals Saturday evening, Sunday morning and noon.

Among upcoming activities for the group is a "playday" set at the RCSP arena for June 12.

New Yield Breakthru

DEKALB E-57
Hybrid Sorghum

Here's a fine "world beating" Yield Breakthru Sorghum that really fills the bill. E-57 is one of DeKalb's NEW Bronze colored numbers that has superior yielding, standing and drouth resistance power. Recommended for either dryland and irrigation farming and in 8 DeKalb research trials, it outyielded E-56a by an average of 13.9 percent. A top all-around hybrid.

DEKALB HYBRID SORGHUM

"DEKALB" is a Registered Brand Name. Numbers are Variety Designations.

Planted by More Farmers Than Any Other Brand

Leonard Batenhorst, Umbarger
Werner Henscheid, Canyon

TRI-STATE SPORTS CENTER

1709 5TH AVE OL5 7961

SPECIALS

APPROVED LITTLE LEAGUE BATS BY MAGREGER $1.95

TAPERFLEX SKI ROPE VRI ONE ONLY $3.95

LEWS CANE POLES 99¢

CYPRUS GARDEN SLALOM SKI AMSI REG. $26.95 $19.95

GOLF SHIRTS
REG. $4.95 NOW $3.95
REG. $4.50 NOW $3.50
REG. $3.95 NOW $2.95

Court Of Awards For Girl Scouts

Court of Awards for Junior Girl Scouts of Troop 12 was held Friday afternoon May 20 at the Girl Scout House.

The program was opened with refreshments being served to scouts and their parents, who were special guests for the occasion.

Brenda Counsellor was in charge of the flag ceremony which was conducted by Jaycene Bellah, Sharon Freeman, Gail Thompson, Marilyn Read, Debbie Rossi, Sharon Hinders, Vesta Wilson, and Diana Boone.

Mrs. W.A. Wilson conducted the candlelight investiture ceremony. Signs were presented by Mrs. Louis Hinders with Sharon Freeman and Julie Coffman presenting the sign of the arrow and Julie Coffman in charge of the sign of the star.

Badges were presented to the Cheerful Junior patrol by Mrs. Jesse Bewley. Receiving badges were Lou Ann Beghtel, Jaycene Bellah, Susan Bewley, Diana Boone, Peggy Brock, Sharon Hinders, Marilyn Read and Glenna Smith.

The Crab Apples patrol was presented badges by Mrs. Sam Jolly. Badges were received by Patricia Bayless, Julie Coffman, Brenda Counsellor, Sharon Freeman, Pamela Jolly, Monika Kuhlman, Karen Petitt, Debbie Rossi, Gail Thompson and Vesta Wilson.

JUNIOR SCOUT Karen Petitt serves refreshments to her mother, Mrs. Jeff Gunter, at the reception for parents preceding a Court of Awards for Troop 12 last Friday afternoon.

Merit Award To Greeson

Annual presentation of Merit Trophy Award by Block and Bridle was made Friday evening at Rolling Hills Riding Club in Amarillo.

Graduating senior, Maynard Greeson of Friona, was the 1965-66 recipient of the award which is presented on the basis of scholarship and participation.

Presiding at the meeting was out-going president, Lanny Denman of San Angelo and incoming president Dwaine Phipps.

Miss Janet Gerald of Canyon was presented as 1966 Block and Bridle Queen. She will represent the organization at the American Royal Livestock and Horse Show in Kansas City in October.

Garden Magic All-Purpose FLOWER FOOD with organic base

ORGANIC BASE PLUS CHELATED IRON

Lovelier blooms from your favorite plants

All annual and perennial garden flowers respond beautifully to feedings of this fine organic-base fertilizer. Regular feedings throughout the season provides a profusion of blooms.

TAYLOR-EVANS

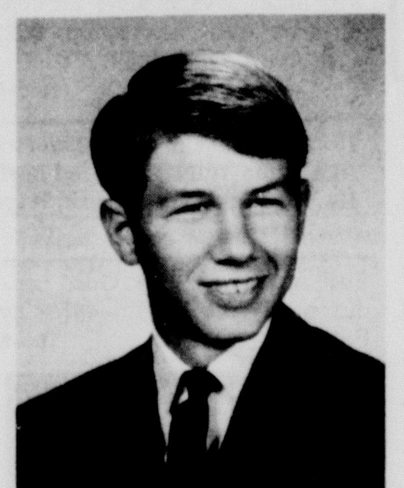

AL STERNENBERG
SON OF MR. & MRS. W. W. STERNENBERG

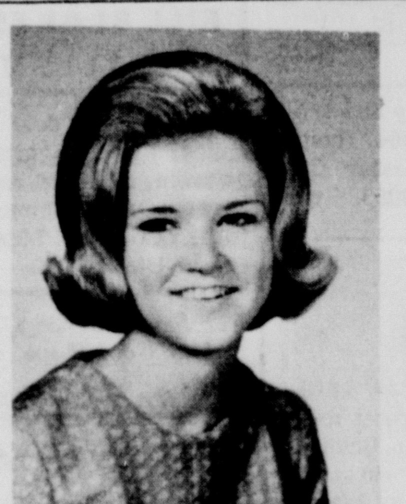

WANDA OWEN
DAUGHTER OF MR. & MRS. H.B. OWEN

KAYE PARKER
DAUGHTER OF MR. & MRS. F.R. PARKER

PAUL STEVENSON
SON OF MR. & MRS. T.S. STEVENSON, JR.

Congratulations CHS Grads

MARK LAIR
SON OF MR. & MRS. A.W. LAIR

WOODNA PATTERSON
DAUGHTER OF MR. & MRS. A.G. PATTERSON

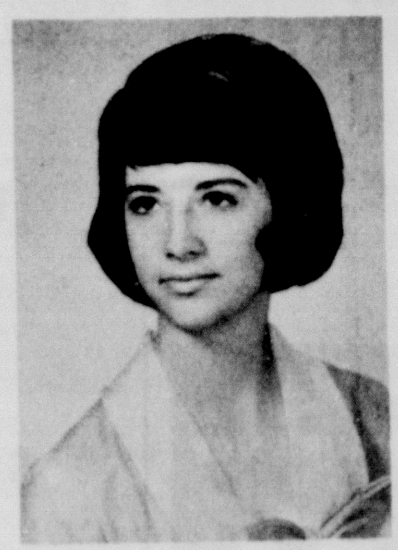

NANCY PETRUCCIONE
DAUGHTER OF MR. & MRS. C. PETRUCCIONE

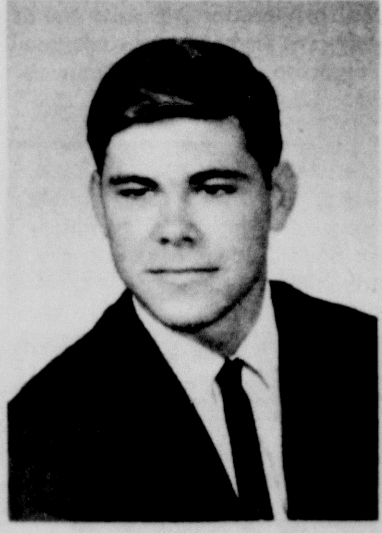

MIKE TINSLEY
SON OF MR. & MRS. RAY TINSLEY

SHERRY KILLINGSWORTH
DAUGHTER OF MR. & MRS. DALE KILLINGSWORTH

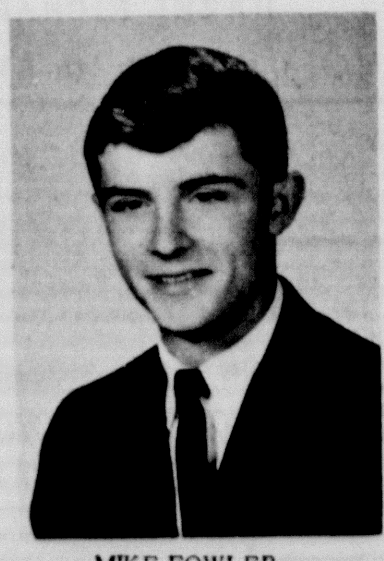

MIKE FOWLER
SON OF MR. & MRS. HENRY FOWLER

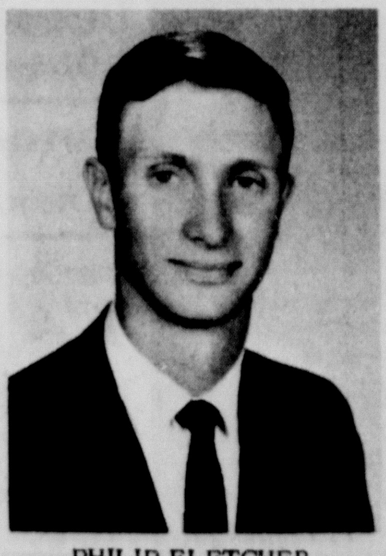

PHILIP FLETCHER
SON OF MR. & MRS. JAMES FLETCHER

KAREN RUTHART
DAUGHTER OF MR. & MRS. CRAWFORD RUTHART

The First National Bank

CANYON MEMBER FDIC TEXAS

Classified advertising rates are 6 cents per word for the first insertion and 4 cents per word for subsequent insertions. Similar rates are applicable to legal notices. Display advertising rates will be supplied upon request. Display rate cards are available.

REAL ESTATE FOR SALE

For Sale: $12,500 3 BR house with large carpeted LR, lots of closet space, double garage, storm cellar, laundry, fence. NO closing costs, Owner will carry loan. OL5-2234. tfc-6

SAW BLADES SHARPENED
1917 TENTH AVE.
CARTER

Farm and Ranch Lands, Appraisals-Sales-Trades. Douglas Marshall Rt. 2 Canyon HU8-3585. 4tc-5

For Sale or Trade: two bedroom house, partly furnished, on terms. Call Roy Cheatham, OL5-2555. tfc-4f

LOOKING FOR A HOME?

Half section, on paving irrigation water available. $175 per acre.

SEE

C. N. COSBY REAL ESTATE
Res. 2713 9th Ave. OL 5-3739
Office 1705 5th Ave.
OL 5-2528

REAL ESTATE FOR SALE

New three bedroom brick located in Hidden Valley.

Four room cabin in Palisades Canyon, 50 X 85 ft. lot $5,000.

75 X 140 ft. lot near High School, Price: $2,100.00

Three bedroom stucco, corner lot, Price: $9,500. with loan of $8,500. to be assumed, payments $83.50 a month.

320 acres S.W. from Canyon, 29% down 6% terms on balance.

We need listings on both houses, and farms & ranches. Have buyer for 4-bedroom home and grass land.

The hail season is here, we represent The Aetna Casualty & Surety Co. Let us handle your Crop-Hail needs.

COLE & BYRD
Levi Cole Jozach Byrd
1509 4th Ave. Canyon, Texas, Phone OL 5-3771.

FOR SALE: Loans on homes in Canyon to buy, build or repair. Agent for First Federal Savings & Loan Association of Amarillo. A. B. Duncan. West side of □, Telephone OL 5-3252. tfc-26

INFORMATION on all Abstract and Title problems and questions at
GUARANTY ABSTRACT AND TITLE COMPANY 16tf

For Sale or Trade: 1.8 acres one mile east of Canyon. Phone OL5-3433. tfc-52

For Sale: 120 acres of grassland southwest of Canyon. OL5-2468 or OL5-3740 after 5 p.m. tfc-50

AUTO REPAIR FROM MINOR TUNE-UP TO MAJOR OVERHAUL
Air Conditioning
McATEE&WARWICK

For Sale or Trade- 9 unit 1 Br. apartment bldg. laundry facilities-furnished will finance large part-Call W. E. Williamson OL5-4797. tfc-52

MG CONVERTABLE $495
RUNS REAL GOOD
JESS FORD CO.
Downtown Canyon
OL5-2106

For Sale: 3 bedroom, bath and 3/4, den, Kitchen built-ins, double garage, in Ponderosa. Will sell equity. You assume low interest loan. 2509-14th Ave. OL5-2454. tfc-5

For Sale or trade equity in land for home or property in Canyon. Call OL5-2017. 2tc-7

For sale: New story and 1/2-5 bedroom home. 404 Thompson Lane. T-H-Foster Construction Co. OL5-3055. tfc-7

FOR SALE

Income Property 1815-Fourth Avenue 6 room house and 2 Three room furnished apartments in rear. Small down Payment Monthly payments less than rent. George Farlow, 5002 Andrews Hwy. Phone OX 4-3310 Midland, Texas.

HOMES-FARMS -RANCHES

We have Dr. Browns (Deceased) Home--For sale or Trade--This is One Of Canyon's Finest--In the Past--Present or Future--Large Lot--With Lots of Living Space--Call Us For An Appointment To See.

1 1/2 stories - 7 Rooms 3 Bedrooms, Den, 2 baths, 1800 sq. ft. $16,500.

Two Bedroom- Extra nice Terms: Will trade.

3 Bedroom brick den with fireplace- in Amarillo will trade for Canyon property.

FOR RENT: 2 Bedroom home. One bedroom duplex.

We specialize in exchanges of property in Amarillo and Canyon.

Let us handle your rental listings. We have customers waiting.

J.C. BELLAH REAL ESTATE & CATTLE
1805 5th AVE.
OL5-4641
BILL BLAKESLEY
SALESMAN

For the best deal on a new Buick, Rambler, motor boat or Johnson outboard motors, see Kinsey-Osborn Motors, Hereford, Texas, 142 Miles Avenue, Phone EM 4-0990. tfc-12

For Sale or trade 1/2 ton Ford pickup. Good Shape. 410 Foster Lane. tfc-7

MISCELLANEOUS FOR SALE

Extra nice office desk and chair. Only $75.00. OL5-3087. 2tc-7

SEAT COVERS
CUSTOM TAILORED FOR YOUR CAR
.Auto Glass
.Radiator Service & Repair
.Furniture Upholstery
CANYON GLASS & TRIM
Roger Schrib, Owner
604 23rd OL5-4321

For Sale: 6 volt evaporative car air conditioner. Call OL5-2465 after 5 p.m. tfc-7

For Sale: Portable Westinghouse TV. Attache model, excellent condition. Call OL5-2531 for Ronnie Brock. $50. tfc-6

Carrier
HEATING AND AIR CONDITIONING
WAYNE WIRT ELECT.
OL5-2521

For Sale: Evaporative air conditioner with new pump. 2522 12th Ave. OL5-4359. tfc-6

25 lbs. package beef assorted cuts from fully grain fed beef. $14.95. Happy Food Bank, Happy, Texas. tfc-51

Full size gas range. Good condition. $10.00 - OL5-4569, by Friday. ltc-8

Sportsman Barber Shop
Hair Styling-Razor Cutting
1607 4TH AVE. OL5-4082

Wing back chair. Brick colored slip cover. In good condition. Slip cover practically new. Mrs. Lee Foster, OL5-4425. ltc-8

-INSURANCE- -REAL ESTATE- -LOANS-
CALL
HOSEA FOSTER, AGENT
1516 5th AVE. OL5-2121
HOSEA FOSTER
OL5-2121 or OL5-3094
CLYDE ALSUP
OL5-2121 or OL5-3642
JIM CHRISTOPHER
OL5-2121 OL5-4354
OL5-2637

For Rent: Unfurnished house 2109-8th Ave. 6 rooms and garage. $70.00. Call OL5-4475. tfc4

For Rent: One and two bedroom house. 2011 2nd ave. tfc-6

For Rent: One bedroom for two - 706 19th St. OL5-4509. 2tc-8

For Rent: 2-Bedroom house. Two 2-room apartments. All furnished. OL5-3214. tfc-8

PRICE- GRUHLKEY REALTOR
HOWARD MUNDY OL5-2346
CANYON, TEXAS

For Rent: 3 bedroom unfurnished - Inquire at Don's Cafe. Furnished 2 bedroom apartment. Inquire 1906-A 4th Ave. tfc-8

For Rent: Two bedroom, unfurnished, back yard fenced Located at 2418 5th Ave $55.00. Available June Call OL5-3412. A.K. Goodman. tfc-8

Small 2 bedroom house 1707 18th St. OL5-3616. tfc-8

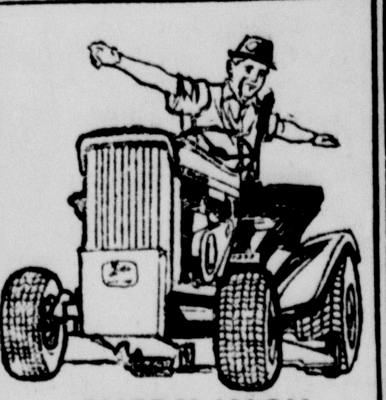

EVERY INCH A RUGGED JOHN DEERE

You get a full measure of John Deere performance and convenience in the 8 h.p. "110" Lawn and Garden Tractor.
Independent ground-speed control. Double-safe electric starter. Double-action brakes. Attachments for mowing, clearing snow, gardening, spraying ...many more.
Keep your homestead in trim and handle many farm chores, too, with a John Deere "110" Tractor. Convenient credit.

JOHN DEERE LAWN & GARDEN TRACTOR

TEXAS TRACTOR & EQUIPMENT COMPANY
801 Johnson Amarillo DR 6-6345

Extra nice furnished apartment for rent at 2519 8th Ave. See manager Apt. 13. OL5-2367. tfc-49

Furnished 1 BR Apartments, Air Conditioned-Electric Kitchens-Laundry Facilities--Close to Campus. S & W Apartments $69.50 water and gas paid. 409 27th or call OL5-4096 or OL5-4797. tfc-4

FOR RENT: Furnished one or two bedroom apartments. OL 5-3961. tfc-14

1965 BEL AIR
STATION WAGON, POWER STEERING, AUTOMATIC TRANSMISSION, AIR CONDITIONED.

1964 FORD
STATION WAGON V-8 OVERDRIVE AIR CONDITIONED

1963 FORD
STATION WAGON NINE PASSENGER V-8 AUTOMATIC TRANSMISSION POWER STEERING

1963 CHEVY II
STATION WAGON 6 CYLINDER STANDARD TRANSMISSION A DANDY

1963 CHEVROLET
PICKUP AUTOMATIC TRANSMISSION AIR CONDITIONED V-8 MOTOR LIKE NEW

1963 CHEVROLET
3/4 TON IN GOOD CONDITION.

1962 CHEVROLET IMPALA
4 DOOR HARD TOP POWER STEERING POWER BRAKES AUTOMATIC TRANSMISSION AIR CONDITIONED A NICE CLEAN CAR.

1962 CHEVY II
2 DOOR LOW MILEAGE

1959 FORD
2 DOOR STATION WAGON TRANSMISSION WITH OVER DRIVE V-8, A SHARP CAR
$295

IMPERIAL CHEVROLET

Air Conditioned-Electric Kitchens - Central Heat-Background Music. 4 blocks from Campus. Two 2 BR at $85 - Two 1 BR at $70. All furnished. Laundry facilities. UNIVERSITY APARTMENTS 2500 - 2504 8th Ave. Call OL5-2405 or OL5-4797. tfc-4

SEE CLASSIFIED Page 5

OL5-4354 CHRISTOPHER, REALTOR OL5-2121

2 Bedroom home on 3 1/2 acres. Large barn and private well. Just out of town. Equity and assume loan.

New 3 B/R Brick in Hidden Valley, w/fireplace, dishwasher, 1 3/4 Bath. Double Garage and many other extras. Minimum down payment.

3 B/R Brick under construction 1 3/4 baths, 2 car garage. Veterans $400 down.

New 3 bedroom under construction. 1 1/2 baths. $350 down, veterans only $200, total move in and $86.00 Mo. total payment. We'll take trade.

Duplex on 75' commercial lot. 3,000 square feet of building for only $11,000. Assume loan or we can obtain a new maximum loan.

Commercial property available with small down payment and assume loan.

Two lovely small equity homes located in Hidden Valley. Both 3 bedrooms brick, with personalized extras.

Need a lot? Need a loan? Let's talk.

For Sale: 14 acres on Highway 60 close to town. Priced to sell. 92 acres North of town on pavement. 222 acres at Umbarger on Buffalo Lake road 640 acres dry land at Vega. Want to buy 10 or 15 acres close to Canyon with Modern home. Have buyer for 1/2 section or section of land north west of Canyon. Must have good irrigation water. J. W. Schwaler. OL5-4004. tfc-7

Three bedrooms, fire place, carpet, basement, double garage. Sell or trade for smaller house. See Art Roberts. Phone OL 5-3031 or OL 5-3894. tfc-7

EDDIE HOLCOMB
1962 Ford Galaxie 500. Factory air, power brakes and steering, new tires. Very clean. CALL
OL5-3074 OL5-4651

In Pioneer Estate: 4 bedroom, 1 1/2 story house. 2 1/2 baths, ref. air, fire place. By owner. OL5-3708. 500 Holman Lane. tfc-7

For Sale: 2 bedroom and den 1707 7th Ave. Excellent condition. OL5-3091. tfc-2

In Ponderosa, by owner, two year old house, three bedroom, 1 3/4 baths, double garage, fenced, storm cellar. Sacrifice equity. Asking only $1,000. No closing costs and assume present loan. Payments $109. Call for appointment after 5:30. OL5-3727. ltc-8

Best Ford eight N tractor in Randall County with two bottom plow, rear blade, and rear Scoop. All for only $450.00. OL5-3087 2tc-7

For Sale: Bicycle Built for two. Call OL5-3116. tfc-48

YOU MUST SEE THIS OLDER HOME
TOTAL PRICE
ONLY $3000
$200 MOVES YOU IN
MONTHLY PAYMENTS CAN BE ARRANGED TO FIT YOUR BUDGET
THE BLACKWELL AGENCY
ALICE RUTH STANDLEY
HAZEL RICHARDSON
OL5-4661 1319 4th AVENUE

BEST BUYS OF CANYON

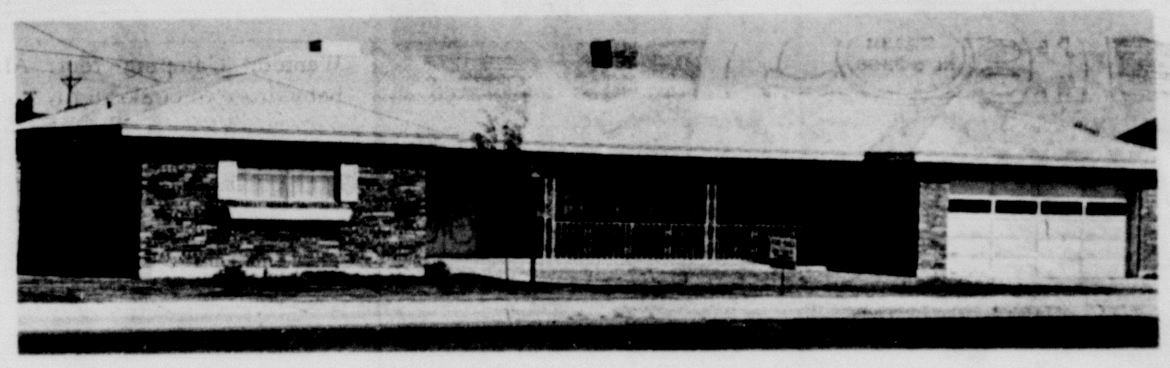

WAS $21,500 NOW $19,500
3 BEDROOM, 1¾ BATHS, 2 WAY FIREPLACE, DEN-KITCHEN COMBINATION. MANY OTHER EXTRAS. CALL NOW!
VAUGHAN'S
OL5-4001

SYMBOL OF SUPERIOR SERVICE IN REAL ESTATE AND INSURANCE

Vaughan's

BEAUTIFUL SECTION JUST EAST OF THE COLLEGE IN PIONEER ESTATES on Taylor Lane, three BR, all Elect. Kit., Den, Fire-Place, two baths, double garage, Refrig. Air-Conditioning, big, spacious back yard fenced. SEE THIS ONE-PRICED TO SELL!

IT'S A GOOD DEAL AND A REAL STEAL-SEE at 2703 2nd Ave. 3BR, 1 Bath, Kit. Dinnett-Den Combination, and real close to College. CALL ON THIS TOO!

FARM AND RANCH LISTINGS-ATTRACTIVE DEALS From Minnesota to Oklahoma to West Texas ---- Dry Land and Irrigated with Gov't. allotments and without Gov't Allotments. Prices range from $45.00 to $400.00 per acre. CALL or COME BY-LET'S TALK!

MORE DEVELOPING GOING ON AT LOVE ACRES DRIVE OUT TODAY and see the best acre buy in or around Canyon, just a three minute drive out Palo Duro Road turn North 1/4 mile. You pick the acres - 15% down, pay it out like you want to - SEE US ABOUT BUILDING YOUR DREAM HOUSE IN THE COUNTRY!

CARROLL VAUGHAN GEORGE BOURNS
REAL ESTATE LOANS INSURANCE
1911 4th Ave. OL 5-4001 or OL5-4009
SUNDAYS AND HOLIDAYS CALL OL5-3669

AUTOMOBILES FOR SALE

1957 Chevrolet 4 door, standard - 6 cyl. See at 107 28th St. Apt. 6. or call OL5-7829. tfc-6

Autos for sale: 1964 Tempest 2-door coupe, 1956 Cadillac Sedan "Sixty", 1954 Dodge Sedan, 37,000 miles. See at 2111 2nd Ave. Canyon. tfc-8

WHITTEN APPLIANCE
Maytag Dealer
605 23rd St
OL5-2011

Lose weight safely with Dex-A-Diet tablets. Only 98¢ at Canyon Drug. 4tc-5

If Dr. says ulcers, get new Ph 5 tablets. Fast as liquid. Only 98¢ at Canyon Drug. 12tc-5

SPARE TIME INCOME

Refilling and collecting money from NEW TYPE high quality coin operated dispensers in this area. No selling. To qualify you must have car, references, $600 to $1900 cash. Seven to twelve hours weekly can net excellent monthly income. More full time. For personal interview write P.O. BOX 10573, DALLAS, TEXAS 75207. Include phone number.

FOR RENT HOUSES

For Rent: 3 bedroom house. Call OL 5-4770. tfc-43

For Rent: 3 bedroom house. Day OL5-3333, Night OL5-4585. tfc-5

For Rent: Two room stucco house furnished. 505 4th Ave. OL5-3797. tfc-7

REAL ESTATE, INSURANCE, MORTGAGE LOANS

For Sale or Trade: 2 Bedroom Home in good condition with central heat. Up to 90% Financing.

Immediate Possession, lovely 4 BR, 2 1/2 baths, large family room, air conditioned. Near schools. Practically new.

Priced to sell, 3 BR older home, very comfortable. Garage apartment for income. Near University.

320 acres, irrigated by four small wells. Good allotments. Modern 3 BR home. Priced below market at $200. Near Canyon.

Shop for your loan. We can save you money.

A.L. CROSSLAND
OL 5-3941 or OL 5-2754
MRS. E.R. REEVES
OL 5-3688

APARTMENTS FOR RENT

For Rent: One bedroom furnished apartment. Extra large closet, carpets. Inquire Paradise Apartments. 2710 8th Ave. tfc-52

NORTHWEST ARKANSAS PROPERTY
Ranches, Retirement Homes, And All Kind Of Real Estate.
BELLA VISTA VILLAGE Information Center.
G.J. BONDS REALTOR
109 W. Central
Bentonville, Ark.

Nice and clean Canyon Manor Apartments. One bedroom furnished or Unfurnished, very reasonable. Beautiful Built-ins in kitchen, carpeted living room. Specializing rent reduction for leasing tennants. Come by and see for yourself. Contact Jerry Glover, 2407 13th Ave., Apt. 1 or call OL5-7945. tfc-52

Furnished one bedroom duplex. OL 5-3616. tfc-2.

Apartments: one bedroom furnished or unfurnished, all built-ins. Call Bill Blakesley. OL5-4641. tfc4

For Rent: Nice large 3 room apartments. Call OL 5-3364. Bill Downing, 2507 Ninth Avenue. tfc-51

REAL ESTATE

Make an offer on 1908 8th Ave. Large LR, 3 BR, nice K, double G, storm celler, 150' lot.

Transfer a 5 3/4% FHS loan on this unusually nice 3 yr. old brick with LR, den, nice K, 3 BR, bath and 3/4, attached G, central heat, carpet. Monthly payments $108.

Built-in electric range, 1 3/4 tile baths, 3 BR, fence, attached double garage. All this in a 2 year old brick veneer for $15,500.

We have a small repossession for $3,000 in good condition for $200 down with monthly payments just $55. Better than renting.

We have the finest facilities for obtaining and servicing your home loan. See us for Conventional, FHA, Title I, or GI loans.

THE BLACKWELL AGENCY
OL5-4661 1319 4th AVENUE
AFTER 5 P.M. CALL
ALICE RUTH STANDLEY OL5-2234
HAZEL RICHARDSON OL5-4068

Loans

We Can Handle Your Real Estate Loans, Conventional And FHA.

30 acres S. of town on pavement. Good and front fenced. The perfect sight for a home. Owner will trade or sell. Good financing available. Priced to sell!

Nice 3 bedroom, brick, 1 3/4 baths, fenced yard, carport, just 1 block off campus in quiet neighborhood. Easy terms.

Brand New 3 bedroom brick in Ponderosa Addition. 1 3/4 Baths, double garage, all convenience features. Ready for you.

Lovely 3 BR, brick with woodburning fireplace, 1 3/4 baths, double garage, Hidden Valley, all convenience items. A truly distinctive home.

See us for other fine homes in Pioneer Estates and Hunsley Hills.

For Rent: Nice 3 BR, 1 3/4 bath. Refrigerated air. $140. per month.

BEFORE YOU BUY SEE
THE DAVIS AGENCY
Insurance - Loans
Real Estate
1619 4TH AVE
OL5-2553

CLASSIFIED

Triplett Apartments. Furnished and unfurnished. $75 and $85 OL 5-3915. 2611 6th Avenue. tfc-43

For Rent: Nice 3 room furnished apartment. Call OL 5-2614 tfc-47

For Rent: One bedroom furnished apartment. Call OL5-3936. After 4:30. tfc-3

2 BR-Studio style--electric kitchen--Air conditioned--central heat--patio--background music--1 1/2 baths-for rent or lease and save 10%--University Apartments 2500 8th Ave. or call OL5-2405 or OL5-4797. tfc-7

Unfurnished Apt. 506-15th St., four rooms. $30.00 Adults. Pho. PL3-4000 or Write 1105 No. 12th, Waco, Texas. 2tc-7

GUARANTEED BEEF
--Delivered To Your Home In Randall Co.
From The Happy Food Bank, Happy,
Texas: No Hidden Service Charges
COMPLETE SATISFACTION
1/2 Half Beef Completely Processed- **50¢**
Dressed Weight-Hind Qrtr. **61¢**
Front Qrtr. **45¢**
EASY BUDGET TERMS AVAILABLE
Phone 749-2491 Happy, Texas

Abbott Tower Apts. One bedroom, furnished, carpeted near WTSU. Rent $75.00. Days OL5-3091, DR3-0292. After 6 p.m. or Sundays, OL5-2089 or apply 2801 Second Ave., Apt. 1, Canyon, Texas. tfc-7

For Rent: 3 room furnished apartment, water paid. OL 5-4417 or inquire at 1008 - 25th St. tfc-30

For Rent: nice one bedroom apartment. Call OL 5-4770. tfc-41

Small furnished apartment. $25 per month. OL5-3522 or OL5-3561 after 6 tfc-1

Extra nice one bedroom furnished apartment. Electric kitchen, garbage disposal, carpeted, ample closets, laundry facilities. One block from College. Inquire 2101 1st Ave. Co-Ed Apartments or Call OL5-3337. tfc-8

Furnished one bedroom apartment with air condition. 2110 7th Ave. OL5-3303. 2tc-8

MISCELLANEOUS

FOR RENT

For Rent: Stables for horses or will board. OL 5-2258. tfc-45

OLD CLOCKS AND WATCHES

all sizes. Available in 21 jewel and railroad size.

A FEW VERY SCARCE LADIES LAPEL WATCHES

Ammunition seems to be getting scarce. Available now in pistol 45, 44, and 41. 32's, 22 magnum and 222. All sizes in 22 ammunition. S & W 38s and colts special. 9 mm and 7mm 359 and 380s, 30-30s and 30-06 and many other sizes. Shot gun shells. You name it but expecting a shortage later.

There are groceries and school supplies. Ice cream bars 5-10cents. Drugs and picnic supplies and many more household items.

PRICE GROCERY
801 West 5th , across from Junior High,
OL5-3451

Trailer space at 2107-13th Ave. OL5-3836. Inquire at 1407 Hillcrest. tfc-7

The proven carpet cleaner Blue Lustre is easy on the budget. Restore forgotton colors. Rent electric shampooer $1. Thompson's. ltc-8

Office space for rent. Carpet, refrigerated air, central heat. East side of square. Duane Howard OL5-2659 or OL 5-2121. tfc-44

For Rent: Private trailer parking across the street from University. Call OL 5-4770. tfc-29

For Rent: Small 2 bedroom trailerhouse. Call Bill Downing, OL 5-3364-2507, 9th Ave. tfc-4

HELP WANTED

Highschool boy wanted to do yard work. Call OL5-4661. tfc-8

Earn up to $50.00 a week part time. 3 or 4 evenings a week from 6:30 to 10:00 p.m. Samples furnished. Must have use of car. No delivering. For more information write: Plaque Party Plan 1438 N.E. 23rd, Oklahoma City, Oklahoma. 5-tc

WANTED

Wanted: Baby sitter in my home to keep 2 small children 5 day week. Call after 6 p.m. OL5-3753. tfc4

LUZIER COSMETICS: Call Mrs. L.W. Black. OL5-2372. tfc-6

Wanted to keep children in my home. Also I have 3 girls who can baby sit in your home. OL5-2912. 4tc-5

Heavy duty roto-tilling and seeding. Tom Wright OL5-4603 or OL5-3309. tfc-8

Yark work and Garden plowing Call J.B. Webb. OL5-4656. after 5 P.M. 23tp-8

Wanted: Camping tent. Also, babysitter to come to my home. 5 days week. Call OL5-4579. ltc-8

Kittens to give away. Also small chest deep freeze for sale. $50.00. OL5-2675. ltc-8

Licensed experienced nursery care. Week days this summer. Room for 2 OL5-3015. 2tc-8

Want to buy or rent a lot for Mobile home. OL5-4748. ltc-8

Wanted: Custom mowing, raking, baling and stacking. Contact James Janssen, HU8-3523. 3tc-8

Faculty member wants to rent or lease 3 bedroom home. (Good condition). OL5-4384. ltc-8

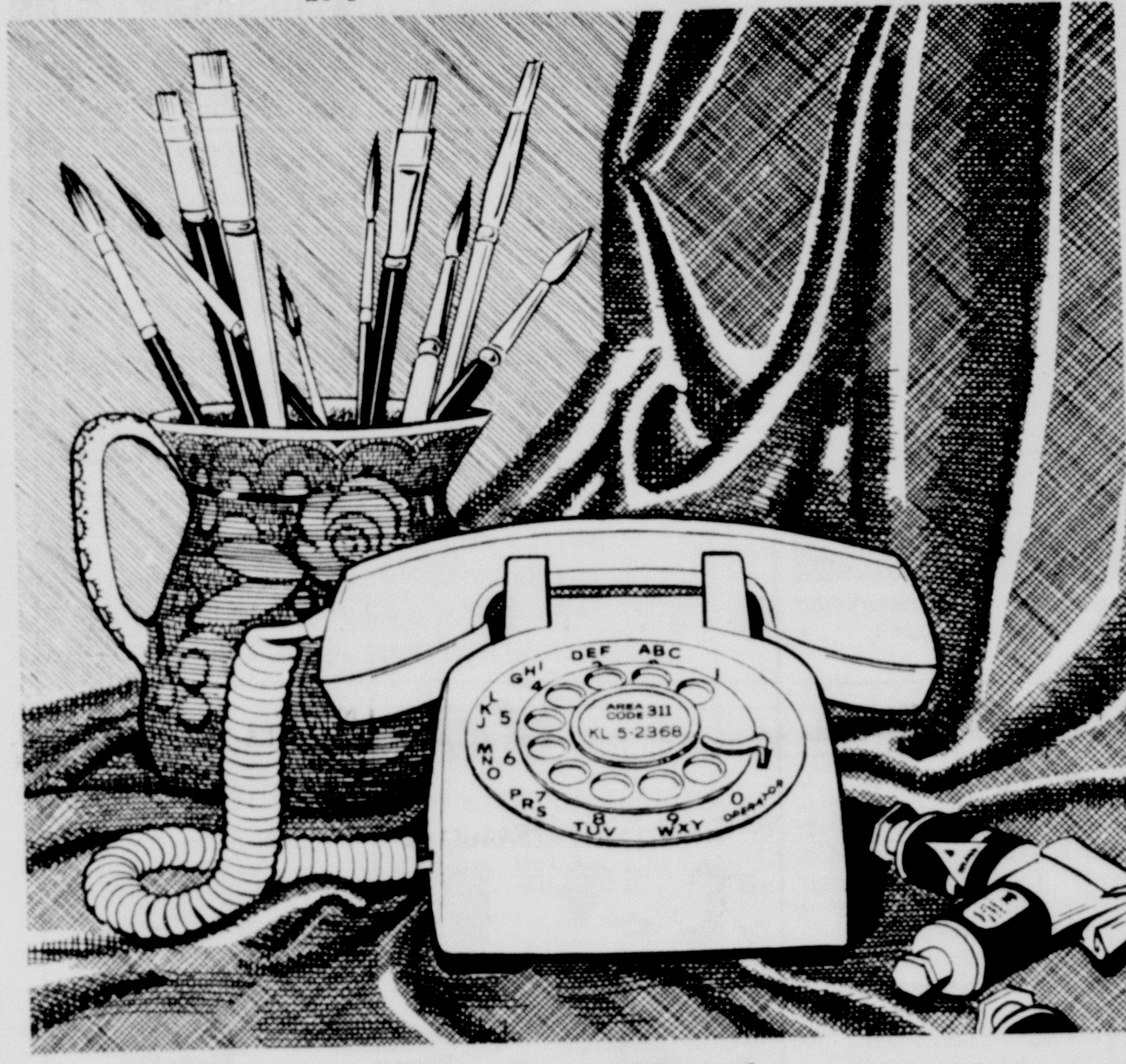

colorful

extension telephones are a practical way to brighten up your home. Smart decorator colors complement any room setting. Choose from pink, white, blue, green, turquoise, yellow or beige. And the cost is just a fraction of your regular service. Be colorfully practical. Call the telephone business office or ask any telephone serviceman.

Southwestern Bell

FOR SALE

31/2 ACRES WITH
2 BEDROOM HOUSE
LARGE BARN
GOOD WATER
CALL
OL5-4354 OR OL5-2637

BUSINESS SERVICES

The best investment in the world is the one that pays the most when it is needed the worst. Life Insurance protects all other investments. See Clark Jarnagin, Southland Life. OL 5-4201. tfc-29

LOST

Lost: 4 Month German Shephard. Tag # 2114. Reward! Weldon Walser, 2602 8th Ave. rear.

Lost: Boys black-rimmed glasses. Call OL5-3834.

Card Of Thanks

Card of Thanks

It seems an impossible task to contact and express a personal thanks to the many people who have shared in the weeks of illness and the death of our baby. We pray that we have overlooked no one and that this will convey our deepest gratitude to everyone who helped.

Roy & Luella McCarter and children.
Lillie McCarter
ltc-8

Card of Thanks

We wish to thank each and everyone for all their prayers, visits, food and cards during my illness. June Hancock & family. ltc-8

LEGALS

CITATION BY PUBLICATION
THE STATE OF TEXAS
TO: JERRY LYNN JONES, Defendant, Greeting:

YOU ARE HEREBY COMMANDED to appear before the Honorable 47th District Court of Randall County at the Courthouse thereof, in Canyon, Texas, by filing a written answer at or before 10 o'clock A.M. of the first Monday next after the expiration of forty-two days from the date of the issuance of this citation, same being the 27th day of June A.D. 1966, to Plaintiff's Petition filed in said court, on the 21 day of February A.D. 1966, in this cause, numbered 7328 on the docket of said court and styled CAROLYN KAY JONES, Plaintiff, vs. JERRY LYNN JONES, Defendant.

A brief statement of the nature of this suit is as follows, to-wit:*

Suit for divorce and custody of two minor children as is more fully shown by Plaintiff's Petition on file in this suit.

If this citation is not served within ninety days after the date of its issuance, it shall be returned unserved.

The officer executing this writ shall promptly serve the same according to requirements of law, and the mandates hereof, and make due return as the law directs.

Issued and given under my hand and the seal of said court at Canyon, Texas, this the 12th day of May A.D. 1966.

Attest: Mavis Hill Clerk, 47th District Court Randall County, Texas By Janice Gerber, Deputy. 4tc-7

Notice is hereby given by the Parks and Wildlife Department that a public hearing will be held at 8 P.M. on June 9, 1966 at the County Courthouse at Canyon, Randall County, Texas for the purpose of gathering information concerning proposed hunting, fishing and trapping regulations for the above-named county.

As the result of action by the Texas Legislature, the Texas Parks and Wildlife Commission is responsible for the setting of seasons, bag limits, and means and methods of taking certain game, fish and fur bearer species in Randall County. All interested persons are urged to attend and comment upon the proposed regulations. ltc-8

Notice is hereby given that application has been filed with the Regional Administrator of National Banks, Dallas, Texas, for the establishment of Palo Duro National Bank of Canyon, with Carroll Vaughan as agent. Directors will be Carroll P. Vaughan, Bob Wilkinson, A.L. Crossland, E.H. Lindsey, and Joe D. White. Capital accounts being capital $250,000-surplus $150,000--undivided profits $100,000 for a total of $500,000.

Going somewhere? Or been? The Canyon News wants to know about it -- and so do its readers.

LYNN CLEVENGER
DAUGHTER OF
MR. & MRS. ORVAL CLEVENGER

DAVID TULLY
SON OF MR.&MRS.
PHILIP TULLY

DAVID BURRELL
SON OF MR. & MRS.
ROBERT G. BURRELL

Congratulations to all

Canyon High Graduates

Hosea Foster Agency

JIM CHRISTOPHER CLYDE ALSUP HOSEA FOSTER

Your Invitation...

You are invited to hear Jimmy Allen, May 29 - June 5. The topics Allen will discuss have a direct bearing on our personal lives as well as the moral direction our nation is taking. Families with children and young people of school and college age are especially invited.

You will be thrilled each evening as a chorus of hundreds sings at 7 p.m. before the service begins. You are invited to join thousands of people from the Amarillo area in song and prayer at these stirring services.

You are cordially invited!

Plenty of parking is available near the Fair Park Coliseum for this significant event.

Amarillo-Area Churches of Christ

"Christ for Today's Crisis"

Jimmy Allen, Speaker

Presented By The Amarillo-Area Churches of Christ

Fair Park Colisum May 29- June 5 7:30 p.m.

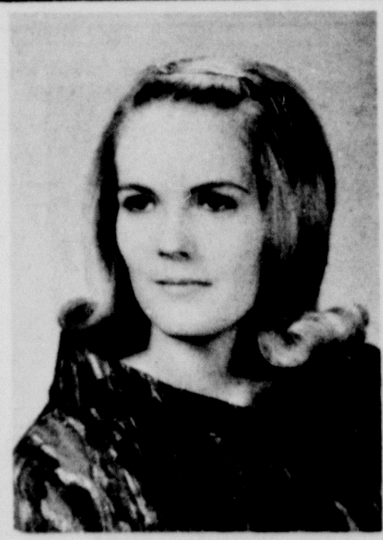

LINDA GILL
DAUGHTER OF MR. & MRS.
JOE W. GILL

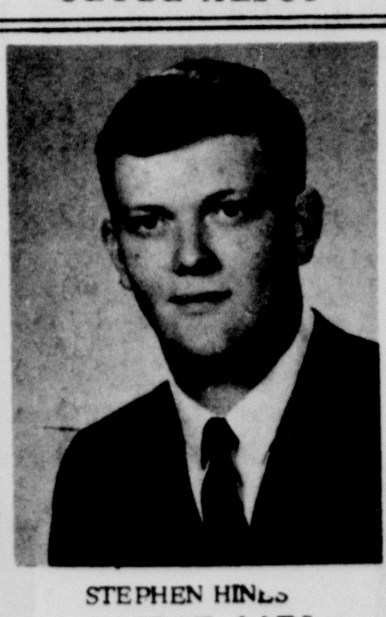

STEPHEN HINES
SON OF MR. & MRS.
K.E. HINES

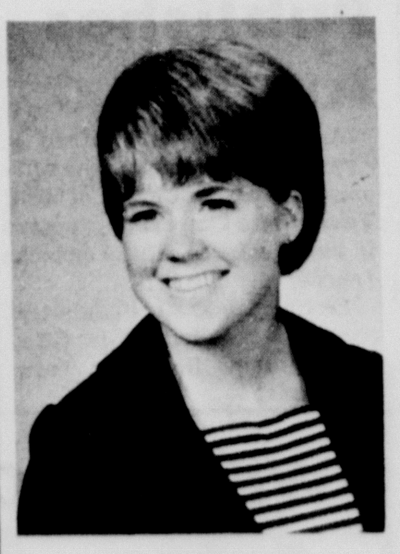

DIANE DAVIS
DAUGHTER OF MR. & MRS.
VIRGIL DAVIS

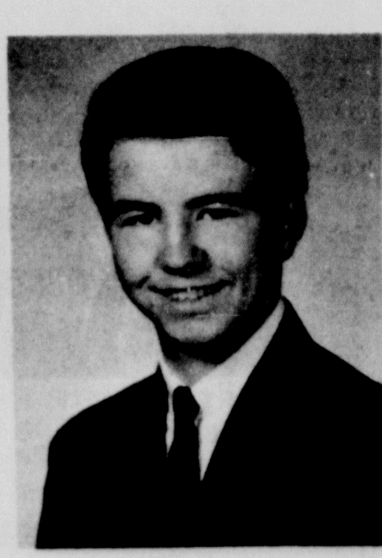

JESSE SETTLE
SON OF MR. & MRS.
J.M. SETTLE, JR.

Good Luck, Grads!

AS YOU START ON THE

Road to Success

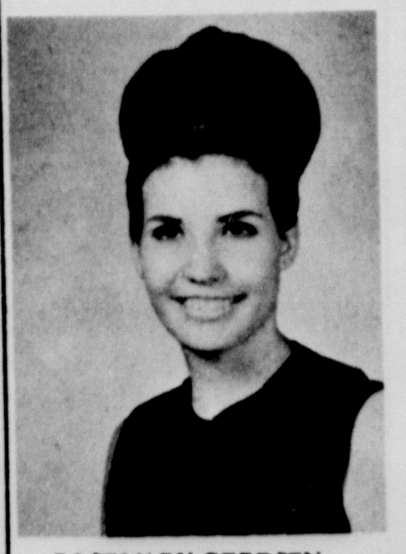

ROSEMARY GERDSEN
DAUGHTER OF MR. & MRS.
HERBERT GERDSEN

JOHN SHIPLEY
SON OF MR. & MRS.
JOHN L. SHIPLEY

STERNENBERG LUMBER COMPANY

Professors Publish 'Principal' Study

The average elementary school principal in Texas works over 50 hours a week for 11 months for nearly $2,000 less than he thinks he should make. He also feels some degree of discrimination from his school system, which he thinks favors the secondary schools.

These are among the findings of two college professors who conducted a study of the "Elementary School Principalship in Texas" through a grant from the U.S. Office of Education. The two are Dr. W.M. Stoker, head of the educational administration department at West Texas State University, and Dr. John Rasco of Pan American College, who was formerly a staff member at WTSU.

Their report, published in a limited edition, included questionaire returns from 2,146 of the 3,500 elementary school principals in the state.

Average salary of the principals is $8,773, and the average educational background in college is five and a half years. Eighty-four per cent are men, and three-fourths of the group planned to remain their work, having no desire to become secondary school principals or superintendents. Most of the principals were educated as secondary school teachers of the social studies.

Lack of clerical help and having to teach were the most often mentioned conditions impeding ideal work schedules, the report showed, and more than one-third of the principals had no secretarial help.

Dodgers Lead Little League

Dodgers of the Little League lead the league in current season play with five wins and no losses according to Jim Boyce, league president.

Other standings in the league are the Redlegs, second, with a three win-two loss series; and the Braves, third, with a two win-three loss series.

Tied for the fourth place in the league are the Yankees and Astros.

Classified ads in The Canyon News gets fast results.

FIRE FIGHTING was part of a Camporee held by Troop 66 on Saturday at Conner Park. Members of the Troop who helped extinguish a blaze in a field west of the park are from left, Gene Vaughn Morrison, Andy Moreland, Robbie Carter, Jay Bryan and Bruce Crager.

Camporee Is Held

Thirty-five boys in Boy Scout Troop 66 gained a little fire-fighting experience along with camping skills when they participated in a Camporee at Conner Park Friday and Saturday.

In addition to competing in archery, cooking, fire building, knot tying, drill, first aid, bait casting and signals, the Scouts assisted in controling a grass fire in a field west of the park

Points in competition attained by seven competing patrols were Cougar, 421; Cobra, 495; Buffalo, 498; Eagle, 525; Thunderbird, 575; Falcon 586, and Pioneer, 656.

Members of the winning Pioneer Patrol were Eddie Carlton, David Low and Steven Russell.

Lee Roy Moreland is troop leader and junior assistant Leaders are Andy Moreland, Ronnie Russell, and Rob Upfold. Gene Myers is Senior Patrol Leader, Scribe is Gene Vaughn Morrison and Quartermaster is Lynn Salmon.

At the close of the Camporee, it was announced that final plans for a trip to Possum Kingdom would be announced at a Monday meeting.

Buying? Selling? Use the classified advertising pages of The Canyon News. Telephone OL 5-2141.

PIONEER Patrol of Troop 66 with a total of 656 points was named winner of the Camporee held Friday and Saturday at Conner Park. From left, members of the Patrol are Eddie Carleton, David Lowe and Steven Russell.

Possum Kingdom Trip Saturday

Fifty Boy Scouts, troop leaders and dads of Troop 66 will meet at 5 a.m. Saturday at the Lee Roy Moreland home, 705 4th Ave. for the annual trip to Possum Kingdom Lake.

General chairman for the trip will be W.A. "Bill" Wilson. He will be assisted by Lynn Salmon and Rob Upfold. Bill Davis and Lynn Williams will serve as camping and grounds chairmen and safety marshalls will be Mike Wilson and Mark Olson.

Don Olson and Jack Swatzell are in charge of equipment for the trip and transportation chairmen are H.R. Fulton and Harold J. Prichard.

Providing transportation are H.R. Fulton, Bill Davis, Bill Wilson, Bob Brotherton, Mark Olson, Lynn Williams, John McBride, William McBride, Gene Morrison, Jack Swatzell, Harold J. Prichard, Spike Ruthart, Joe Gibson and Bill Wimberly.

Camp will be set up at Sandy Beach with activities to include swimming, boating, fishing and skiing.

The group will return Tuesday.

JP Meeting In Beaumont

Bill Wilson, Randall County Justice of the Peace, will be in Beaumont June 9-12 for a meeting of the State Justice of the Peace and Constable Association convention.

At a recent meeting in Lamesa, Wilson was named president of the West Texas Justice of the Peace and Constable Association.

He has also been named a director of United Peace officers of America.

Dr. Ruth Lowes Award Recipient

Dr. Ruth Lowes, professor of education and head of the Department of Education and psychology, received the $1,000 Faculty Excellence Award Sunday during the convocation for 400 West Texas State University graduates.

A member of the WTSU faculty since 1922, Dr. Lowes was selected by the Faculty Council for the award, given for the third year by the WTSU Foundation. It was initiated through the efforts of Miss Anna I. Hibbets, former professor who retired in 1944. A gift from Miss Hibbets, coupled with donations from a number of Amarillo firms, made the award possible in 1963.

Dr. Lowes holds the B.A. from West Texas State, the M.A. from Columbia University, and the Ph.D. from the State University of Iowa.

Author of numerous articles in education journals, she also has written a number of stories for elementary school textbooks. Dr. Lowes originated the annual Reading Conference which has been held each summer at WTSU for the past 14 years, and which annually attracts more than 500 area teachers and school personnel.

Journal Publishes Article

An article by Dr. Alfred A. Kraus, Jr., director of the Killgore Research Center at West Texas State University, appears in the May issue of the American Journal of Physics.

Dealing with mathematical physics, the article is titled "Elementary Boundary Value Problems."

Amarillo Man Is Arraigned

Ronald Doherty of 4317 Polk in Amarillo was arraigned in County Court Tuesday after pleading guilty to a charge of theft by false pretext.

Because Doherty has made restitution, it was recommended by District Attorney George Dowlen and Attorney Elton Cox that the defendant receive a sentence of one day in jail and court costs.

This sentence was passed by Judge Lloyd King, Randall County Judge.

Well Done!

GRADS

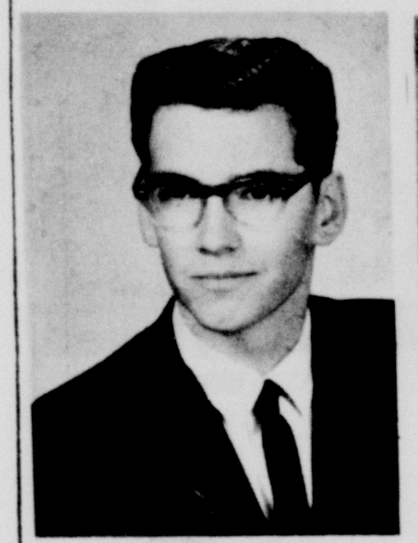

DAREN FINKE
SON OF MR. & MRS. FRED L. FINKE

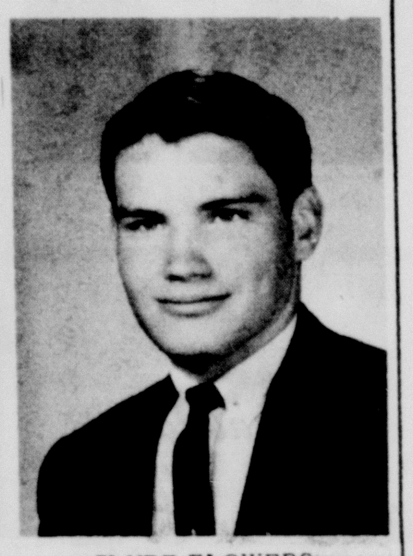

CLYDE FLOWERS
SON OF MR. & MRS. DOICE FLOWERS

DORRIS GARAGE
13th ST. AT THE HEREFORD HWY.

CANYON

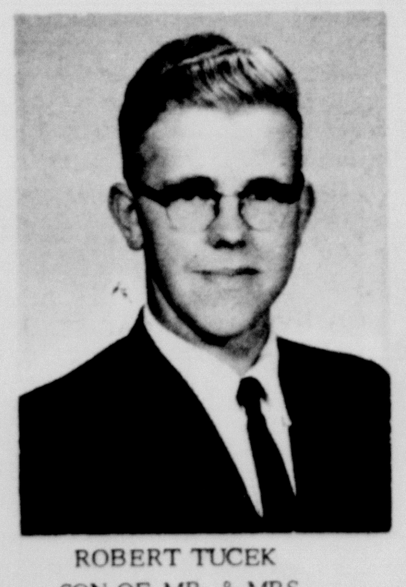

ROBERT TUCEK
SON OF MR. & MRS. RAYMOND TUCEK

JANICE TOWNSEND
DAUGHTER OF MR. & MRS. BILL B. TOWNSEND

Saluting the CLASS of 1966

TAYLOR - EVANS FARM STORES
CANYON TEXAS

EAGLES

DEBBIE SPARKS
DAUGHTER OF MR. & MRS. B.R. SPARKS

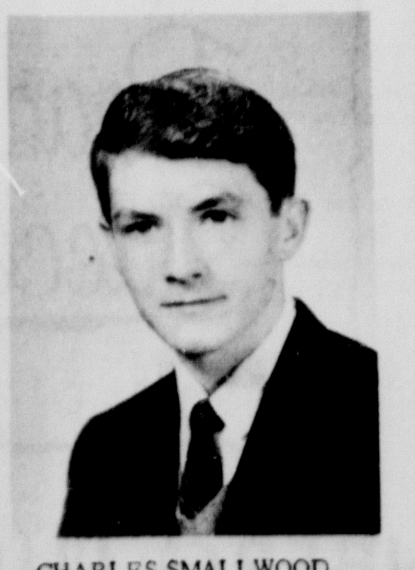

CHARLES SMALLWOOD
SON OF MR. & MRS. CHARLES M. SMALLWOOD

WE'RE PROUD OF YOU
Graduates!

LINDA CLARK
DAUGHTER OF MRS. WENDELL CAIN

TEXAS BODY SHOP
108 N 15th STREET OL5-4794

CANYON DRIVE-IN
OPENING JUNE 3-4-5-6

HERE COMES THE BIGGEST BOND OF ALL!
ALBERT R. BROCCOLI and HARRY SALTZMAN present
SEAN CONNERY
"THUNDERBALL"

Produced by KEVIN McCLORY
PANAVISION
TECHNICOLOR
Released thru UNITED ARTISTS

PLUS SECOND FEATURE

Charles K. Feldman presents

Released thru UNITED ARTISTS TECHNICOLOR
THIS PICTURE IS RECOMMENDED FOR ADULTS ONLY
Starring PETER SELLERS

COMING THIS SUMMER
AND NOW MIGUEL - THE SINGING NUN
HARPER - BLINDFOLD- SHENANDOAH
DUEL AT DIABLO - THOUSAND CLOWNS
CAST A GIANT SHADOW
MY FAIR LADY - CAT BALLOU
GUNS OF NAVARONE - McCLINTOCK
A BIG HAND FOR A LITTLE LADY
MARY POPPINS - ARABESQUE
THE TRUTH ABOUT SPRING - BAMBI
A FINE MADNESS - WALK DON'T RUN
BATTLE OF THE BULGE - PLAINSMAN
THE GHOST AND MR. CHICKEN
APPALOOSA - NEVER TOO LATE
AND OTHER GOOD PICTURES

Varsity
Closed for Memorial Day HOLIDAYS
OPENING JUNE 1 FOR 7 DAYS

Jack Lemmon Tony Curtis Natalie Wood
BLAKE EDWARDS' "The Great Race"
TECHNICOLOR PANAVISION FROM WARNER BROS.

Pontiac Motor Division

We've just had our best sales month in 40 years.
Somebody somewhere must be buying a lot of Pontiacs.
See your authorized Pontiac dealer.
He's trying to make May even better than April!

Stevenson Pontiac - Buick
CANYON HILL AND E-WAY

OVERALL STUDENTS recognized at an assembly for the National Junior Honor Society at Canyon Junior High School last week were, left to right, Billie Hill, ninth grade; Tom Blackburn, eighth grade; and Terri Sue West, seventh grade.

Society Presents Honors

Awards assemblies for the National Junior Honor Society at Canyon Junior High were conducted Friday with several students receiving recognition for outstanding scholarship.

Selected as overall students in the ninth grade was Billie Hill. Hill was presented by Tom Callarman on the program. Named outstanding in the eighth grade was Tom Blackburn who was presented by Chris Cooper. Selected as outstanding overall student in the seventh grade was Terri Sue West who was presented by Diana Andrews.

Subject outstanding awards were presented in each of the three grades. Lola Thompson was awarded the science award in the ninth grade by Mrs. Ronald Boehning. Mrs. Irene Ball presented the ninth grade language arts award to Hal Owen and Judy Sykes received the math award which was given by Mrs. Bill Knighton.

Awards presented in the eighth grade subjects were Barbara Davis, math; Maureen Grimes, science; Andy Hanson, social studies; and Barbara Anderson, language arts.

Presenting awards during the eighth grade assembly were Mrs. Ada Crager, Mrs. Charles Brasher, Mrs. Virginia Owen and Edward Thomas.

Seventh grade scholastic honors went to Stephen Rhodes, social studies; Jamie Martin, science; Bruce Crager, math; and Nancy Huntington, language arts. Awards were presented by Mrs. Ed Weeks, Cagle Davis, Herman Demus and Boone McClure.

Emmitt Smith Is Speaker

Canyon Lions Club met Wednesday at noon at the American Legion Hall.

Guest speaker for the meeting was Dr. Emmitt Smith of WTSU who spoke on "The Future of the University."

Canyon Drama Students Capture BIT Awards

Five Canyon WTSU students were recently cited for their outstanding work in music and drama at Awards Night '66 in the Branding Iron Theatre.

Lil Cowart was named Best Actress for her performance in the Greek tragedy, "Medea," and Nancy Davis was named best dramatic actress in a musical show for her performance as Julie in "Carousel."

To Ken Betzen went the Ann Snapp Memorial Award, given to the senior who has done outstanding work in all phases of speech and drama work.

John Brandon tied with Tommy Simmons of Borger for most outstanding in chorus participation in a musical show.

Bob Haggard was among five students cited for best performances in one-act plays. Others receiving this award were Marsha Coker of Falls Church, Va., Sara Sorelle of Amarillo, Neva Chowning of Amarillo, and Diane Keyson of Waco.

Walking off with the William A. Moore Award, which goes to the most outstanding person in drama, was Bob King of Dozier. He also was named best director of a student three-act production for "Medea" and the technical achievement award for his work in stage management, lighting, and set design.

Double honors also went to Gary Brundidge of Corpus Christi as he was named both best actor and best dramatic actor for a musical show. His performances as King Henry II in "Becket" and as Jigger in "Carousel" won him the honors.

Best singing actress and actor for a musical show went to Joe Ella Cansler of Hereford and Jerry Curry of Levelland for their portrayal of Mr. and Mrs. Snow in "Carousel."

Best supporting actor award went to Wes Schultz of Olton for his performance in "The Fantasticks," and best supporting actress was Lindsey Dowell of Amarillo in her role as the old nurse in "Medea."

Another triple winner was Diane Keyson, Waco freshman, who received the creativity and backstage awards in addition to the one-act performer citation.

Service awards for the Buffalo Masquers, campus dramatic group, and Alpha Psi Omega, national dramatics fraternity, went to Schultz and Martin McDonald of Brownfield, respectively.

John Claypool of Denver City was named best director of a one-act production for his "Game of Chess." Royce Chandler of Dumas was named most outstanding novice in musical productions.

Four special awards were also presented. Dr. and Mrs. George deSchweinitz each were honored for their support and encouragement of fine arts at West Texas State University.

Elsa Porter, assistant professor of music, was cited for her outstanding work as a voice instructor and for her participation in the role of Aunt Nettie in "Carousel."

Linda Adams, Canadian graduate, was honored for her assistance with the chorus for "Carousel."

June 1 Set By Court

47th District Court will meet June 1 in regular session with Judge Gene Jordan presiding.

The court will hear non-jury cases and the grand jury will be in session.

Members of the grand jury are D.M. Vaughan of Amarillo, J.F. Grabber of Umbarger, T. M. Cox Jr. of Amarillo, W.C. George of Amarillo, Tom Lynn of Amarillo, John W. Delfs, Jr., of Amarillo, Bob Wilkinson of Canyon, Jack Brandt of Canyon, Jerome Dirks of Canyon, Mrs. Ralph Ruthart of Canyon, Mrs. David Horn of Canyon and John M. Vaclav of Amarillo.

NAMED BEST actor and best dramatic actor in a musical drama was Gary Brundidge of Corpus Christi. Best actress for 1965-66 was Lil Cowart of Canyon, center. Best dramatic actress in a musical show was Nancy Davis, also of Canyon.

TRIPLE AWARDS went to Bob King, Dozier Senior, at the Branding Iron Theatre Awards Night Saturday. He received the William A. Moore Award, the technical achievement award and was named best director of a student three-act production.

Homemakers Have Hobbies

Hobbies for the smallest child through adult were demonstrated by Mrs. D.J. Kievit of the Hobby House of Canyon for a recent meeting of the Young Homemakers Organization.

Mrs. Kievit discussed and demonstrated the making of inexpensive articles such as bookmarkers, coasters, table mats, and many other articles.

The program was directed by Mrs. Roger Dugan, vice president.

Mrs. Billy Bible, reporter, requested that members serve as public relations officers and invite friends to the meetings of the group. Refreshments were served by Mrs. Ben Abbott and Mrs. Bruce Winn, an honorary member, discussed the idea of having workshops at several meetings.

The group meets each third Tuesday at 8 p.m. in the home economics department at Canyon High School. All interested women are invited to participate.

Going somewhere? Or been? The Canyon News wants to know about it -- and so do its readers.

Buying? Selling? Use the classified advertising pages of The Canyon News. Telephone OL 5-2141.

Anniversary Gas Light Sale

Add the charm and utility of Gas Lights

NOTHING DOWN

JUST $2 PER MONTH

CHARMGLOW (Black or white models) As low as $49.95

(20% discount on second gas light installed on same premises)

See any employee of

Pioneer Natural Gas Company

Well Done!

CLASS OF 1966

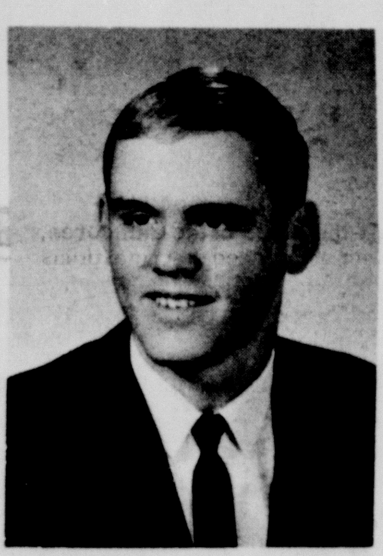

TOM LAIR
SON OF MR. & MRS. T.H. LAIR

LINDA GRIMES
DAUGHTER OF MR. & MRS. J.S. GRIMES

CHARLES BOOTH
SON OF MR. & MRS. G.C. BOOTH

BEST WISHES TO ALL

BYRD PHARMACY

CLOSED SUNDAY & MONDAY 29th & 30th

EAST SIDE OF THE SQUARE — J.D. BYRD, PHARMACIST

Congratulations

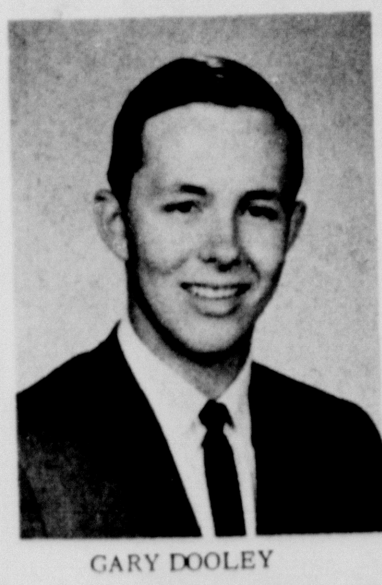

GARY DOOLEY
SON OF MR. & MRS. C.M. DOOLEY

BECKY PRICE
DAUGHTER OF MRS. BORDEN PRICE

BOBBY HAND
SON OF MR. & MRS. GEORGE HAND

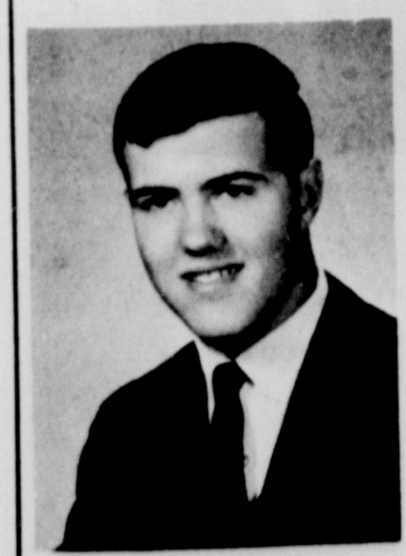

MIKE MARRS
SON OF MR. & MRS. EARL E. MARRS

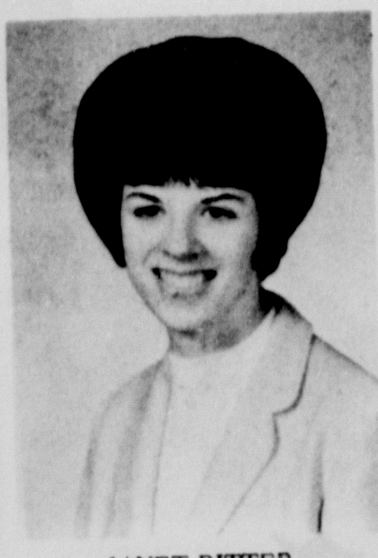

JANET RITTER
DAUGHTER OF MR. & MRS. GEORGE RITTER

AUGHTER OF MR. & MRS. FLOYD LASSITER

HALEY PRINTING & OFFICE SUPPLY

COME FLY WITH US!

There's an exciting new look at Central Airlines, and you should be a part of it! If you're single, age 19 to 26, a high school graduate, between 5'2" and 5'8" in height, and have at least 20/100 uncorrected vision, you are qualified to train as a Central Airlines stewardess. If you are interested, please contact:

Thelma Doyle, Stewardess, between Noon and 8 p.m. on May 31 at the Downtowner Hotel in Amarillo

CENTRAL AIRLINES

Your Invitation...

You are invited to hear Jimmy Allen, May 29 - June 5. The topics Allen will discuss have a direct bearing on our personal lives as well as the moral direction our nation is taking. Families with children and young people of school and college age are especially invited.

You will be thrilled each evening as a chorus of hundreds sings at 7 p.m. before the service begins. You are invited to join thousands of people from the Amarillo area in song and prayer at these stirring services.

You are cordially invited!

Plenty of parking is available near the Fair Park Coliseum for this significant event.

Amarillo-Area Churches of Christ

"Christ for Today's Crisis"

Jimmy Allen, Speaker

Presented By The Amarillo-Area Churches of Christ

Fair Park Colisum May 29- June 5 7:30 p.m.

CONGRATULATIONS, CLASS OF '66

CHROLETTE CLARK
DAUGHTER OF
MR. & MRS. KENNETH J. CLARK

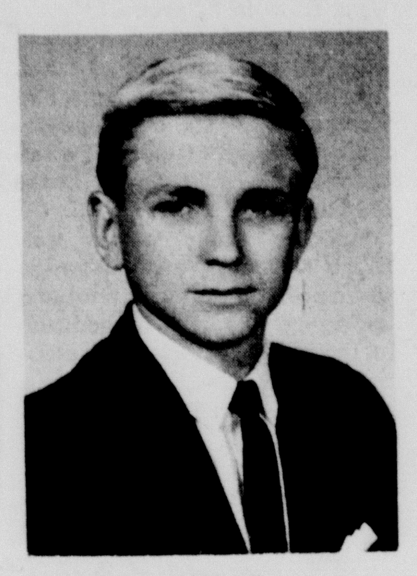

RICHARD BUTLER
SON OF MR. & MRS.
CURTIS BUTLER

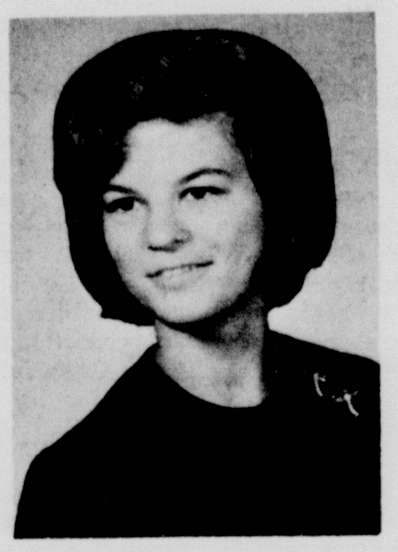

SHARON BELL
DAUGHTER OF
MRS. HELEN BELL

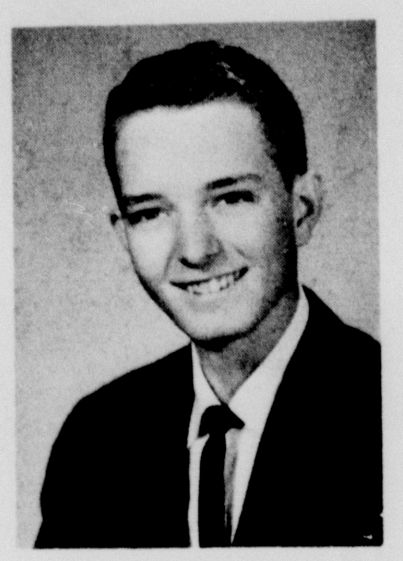

RANDY CALLISON
SON OF MR. & MRS.
T.H. CALLISON

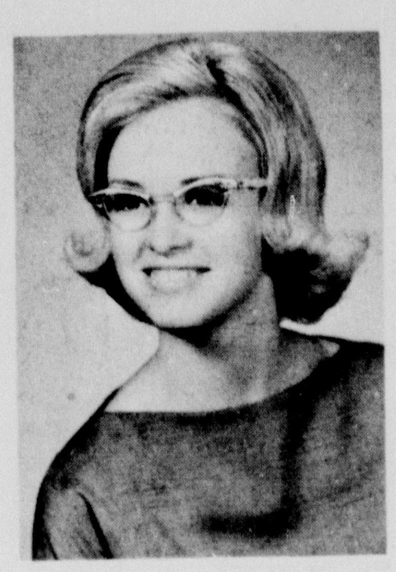

SHARON LISLE
DAUGHTER OF MR. & MRS.
HAMPTON LISLE

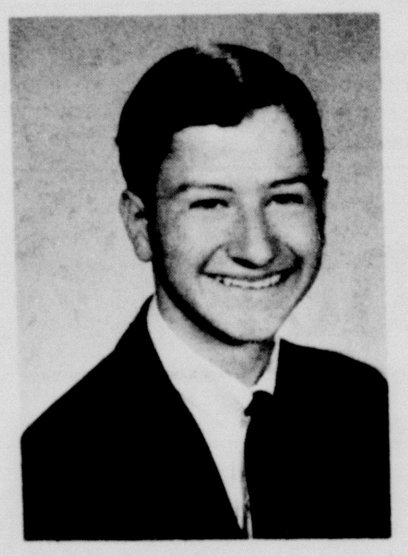

CHARLES COLLIE
SON OF MR. & MRS.
E.A. COLLIE

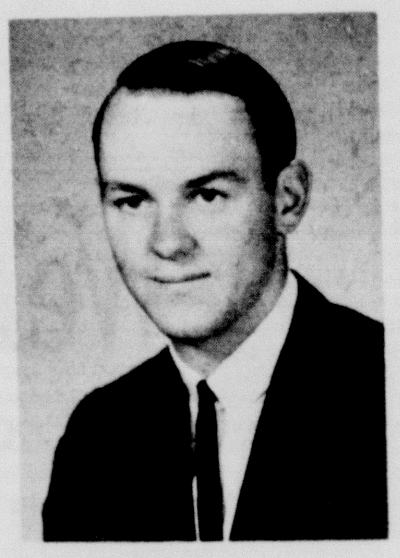

GARY COOK
SON OF MR. & MRS.
DEAN COOK

MARY ANN COX
DAUGHTER OF MR. & MRS.
WALTER COX

LINDA ANDREWS
DAUGHTER OF MR. & MRS.
CLARENCE ANDREWS

KAREN BOEHNING
DAUGHTER OF MR. & MRS.
LEROY BOEHNING

JANETTE BRANDT
DAUGHTER OF MR. & MRS.
DENNIS BRANDT

NANCY LYNN HESLER
DAUGHTER OF MR. & MRS.
GLEN DALE HESTER

ALEC GORDON
SON OF MR. & MRS.
LOYD GORDON

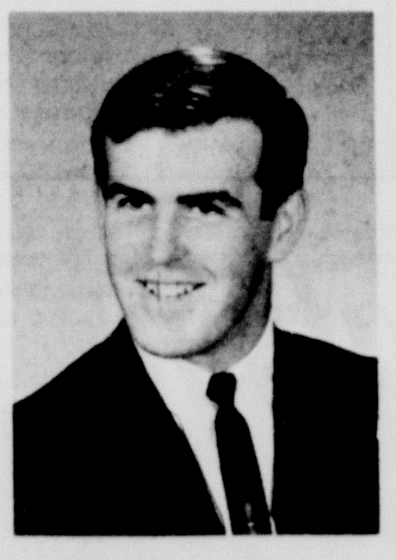

JAMES EVANS
SON O F MR. & MRS.
GLEN EVANS

JERRY FERGUSON
SON OF MR. & MRS.
CECIL B. FERGUSON

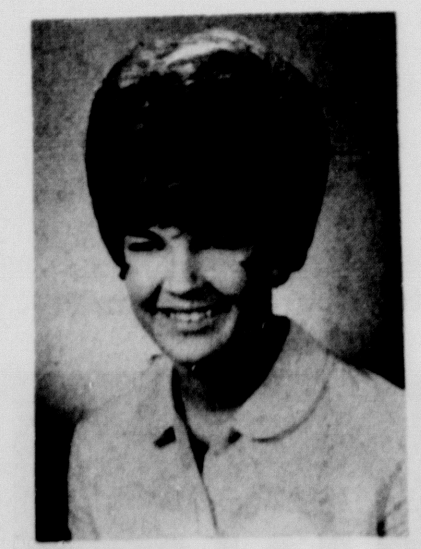

PEGGY CHANDLER
DAUGHTER OF MR. & MRS.
OLLIE DIXON

TOMMY VALLIANT
SON OF MR. & MRS.
ROBERT VALLIANT

KEITH MILHOAN
SON OF MR. & MRS.
DAN MILHOAN

PICTURE NOT AVAILABLE

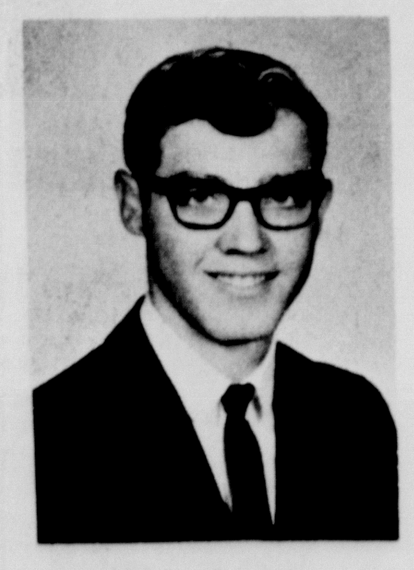

DAN STOCKER
SON OF MR. & MRS.
E.A. STOCKER

VERNON HAWKINS
SON OF MR. & MRS.
LAWRENCE ASH

The Canyon News

Ceremony By Auxiliary

Hollywood Baptist Girl's Auxiliary was highlighted in the morning worship recently with a presentation ceremony.

Mrs. T.L. Jamison, associational GA director, led the program with Mrs. Earl Marrs, WMU president, gave a short history of GA work and it's aim and introduced women who work with the girls.

Receiving emblems for their maiden forward step were Kari McKinney, Brean Hays, Diane Harp, Patty Lovelady and Renee Carter.

WARNING! LIBERALS SEEK UPSET ON JUNE 4TH!

Crawford Martin was the overwhelming choice of Texans by more than 100,000 votes in the first primary. But the job isn't done yet. Liberal forces, hoping for a light vote in the runoff, are redoubling efforts to capture this important office. Your help is urgently needed; make SURE you vote on June 4th to keep good government in Texas!

CRAWFORD MARTIN HAS A 20-YEAR RECORD OF PUBLIC SERVICE

- Served as mayor of Hillsboro
- 14 years a key leader in the State Senate . . . three times unopposed for re-election.
- Twice selected as his Secretary of State by Governor John Connally.

CRAWFORD MARTIN HAS WORKED FOR ALL TEXANS.

- Helped write or pass most of our important laws enacted the past decade.
- A proven friend of senior citizens. Helped obtain first medical aid for elderly.
- Fought to pass the first laws controlling loan sharks.
- Was a key leader in passing insurance reform legislation.
- A leader in passing Gilmer-Aikin laws for better education in Texas.

LET'S COMPLETE THE VICTORY ON JUNE 4TH!

CRAWFORD MARTIN

FOR ATTORNEY GENERAL

Political ad paid for by Martin Campaign Committee, George Cowden, Chairman

CRISCO AWARD for a home economics student high in citizenship, scholarship and overall outstanding was presented recently to Sharon Allen, center, by James Perkins, assistant principal at Canyon High School, as Mrs. Clara Long, home economics instructor, watches the presentation.

Miss Allen Given Award

Sharon Allen has been selected to receive the annual Crisco Award which is made each year to a home economics student that is outstanding in citizenship and scholastic activities as well as overall school participation.

Miss Allen is the 16-year-old daughter of Mr. and Mrs. Ted Allen and will be a senior at CHS next fall.

She has completed two years of Junior High home economics and three years in the high school department according to Mrs. Clara B. Long, instructor.

A member of the Future Homemakers of America, Miss Allen has earned her junior degree and is a member of the CHS Band with seven years of band experience.

Miss Allen is a member of St. Ann's Catholic Church in Canyon and has been a member of 4-H clubwork for six years. She is presently a junior leader for 4-H and was the Randall County Gold Star Girl in 1965.

Future plans for Miss Allen include graduation from CHS and then enrolling at West Texas State University where she will major in elementary education.

WILL THIS fit Susie? Well, for 98 cents it's a bargain even if it doesn't! At least this was the opinion of Canyon folks who converged on the downtown area for the "Moonlight Madness" sale Thursday evening.

Hospital Notes

Andrew Allen Cunningham Surg. Monte Vista, Colo.

Mr. J.J. Walker Med. Canyon

Mrs. Claude E. Rea, Jr. Med. Canyon

Marianne Dickey Surg. Canyon

Mrs. L.B. Haile Surg. Stratford

Mrs. Robert. E. Harrison Surg. Canyon

Johnnie Wade Abbott Surg. Canyon

Mrs. Joe Fortenberry Med. Happy

Charles Newton Starnes, Jr. Surg. Canyon

Mr. Albert Lewis Williams Med. Happy

John Allen Zachary Med. Canyon

James N. Fillers Med. Happy

Mrs. Bill D. Seymour Med. Pampa

Mrs. J.R. Potter Surg. Plainview

Mrs. Ed Gerald Med. Canyon

Miss Karen Sue McKissick Med. Canyon

Miss Charlotte Hildred Adams Surg. Wayside

Mr. Carl T. Wimberly Med. Dawn

College Students

Francine Green Surg. Canyon

Births

Mr. and Mrs. Bill G. Park Baby girl 5-20-66 Amarillo

Thar She Blows

FLUSHING SAND out of the lines may be the excuse for opening the fire hydrants, but it also helped cool things off a bit last week. Handling the operations are Nathan Ellis and Robert Rogers of the city water department.

Borger Is Site Of Tournament

Canyon bridge enthusiasts are invited to participate in the Magic Plains Bridge Tournament in Borger, June 9,10, 11 and 12.

Sponsored by the Borger Duplicate Bridge Club and sanctioned by the American Contract Bridge League, the Tournament will be held in Hotel Borger.

Master points will be issued in accordance with the ACBL schedule for sectional tournaments and trophies will be awarded to all first place winners.

Membership in ACBL is required for participation in all events. Membership may be purchased at the tournament.

For further information, contact Mrs. Earl Cleveland, 903 Evergreen St. in Borger.

210 Ribbons Given For School Meet

Fourth, fifth, and sixth grade students of Gene Howe Elementary School were entered in a school track meet recently.

Some 210 ribbons were awarded in events including the 50 yard dash, 75 yard dash, 100 yard dash, 440 yard relay, sack race, three legged race, the hop-step-jump, zigzag running, 30 second foot run, 50 foot shuttle run, 30 second rope jump and soft-ball throw for distance.

Ribbons were awarded during a special assembly, Thursday, May 19.

Receiving ribbons for every event they entered were five students including Kerry Kiker, Danny Davis, Rosemary Marshall, Matt Hanson and Chris Doss.

Students receiving at least four ribbons each in the competition were Kathryn Allen, Cindy Carter, Earl Malone, T.J. Bogle, Edwin McBride, Rocky Chambers, Kenneth Bogle, Becky Baldridge, Diane Harp, Donna Maples, and Carol Ann Henrick.

Gene Howe PTA Honors Teachers

Teachers and student teachers at Gene Howe Elementary School were honored with a tea by the Parent-Teacher Association.

PTA president, Patsy Baldridge, extended appreciation for the year's cooperation.

Officers and teachers were introduced and given an opportunity to get better acquainted. Yellow iris decorated the serving table and each teacher was presented with a token gift.

PTA officers were re-elected for the coming year.

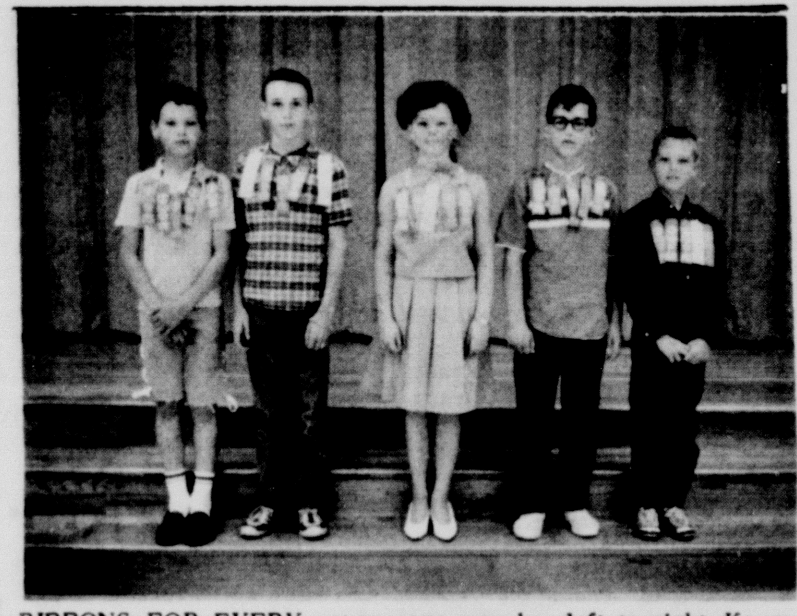

RIBBONS FOR EVERY entry were won by, left to right, Kerry Kiker, Danny Davis, Rosemary Marshall, Matt Hanson and Chris Doss in a recent track and field event at Gene Howe Elementary School.

Dress Revue Is Outlined

Westside 4-H Club met May 20 at the Farm Bureau Building to learn rules and regulations for the upcoming county dress revue.

Patterns and rules were discussed by Mrs. Joe Grady Crowley and Mrs. Anton Hollenstein.

The pledge and motto were lead by Millie Hales.

Attending the clothing meeting were Rena Hillier, Connie Brazzil, Leta Cranmer, Joelyn Crowly, Linda Hales, Glenda Hollenstein, Barbara Kirby and Millie Hales.

Anniversary Dinner Honors Composer

Over 100 friends of Dr. Houston Bright, composer-in-residence at West Texas State University gathered Sunday evening to pay tribute to the professor on his silver anniversary as a faculty member at WTSU.

Speakers, President James P. Cornette and Dr. Wallace R. Clark, first head of the music department, gave tributes to the composer and author of music textbooks.

Dr. John E. Green, head of the music department, was master of ceremonies. Dr. and Mrs. Bright were presented with a salton hot tray.

Guests attending included Miss Pauline Brigham and Miss Ada V. Clark of Canyon, who had instructed Dr. Bright when he was a student at WTSU. A former roommate, Mr. Kenneth Holhaus, now from Colorado, was also present.

A brother, Weldon Bright, former Amarillo radio and television personality traveled from Scottsdale, Ariz. for the dinner.

A men's quartet, trained by Dr. Bright in the 1950's assembled once again to honor their former director with two selections. Members were Benny Gallehon, band director at Hereford High School, Dean Kelly of Amarillo, and Jim Restine, band director at Caprock High in Amarillo. A student, Jerry Curry of Levelland filled in for the member unable to be present.

Recordings of Dr. Bright's compositions, numbering over 80, were played during the dinner.

Canyon Bands Hold Concert

Some 750 people attended an annual Spring Concert of the sixth grade, junior high and Canyon High School bands last week.

The concert, held in the CHS auditorium, was conducted by Gary W. Zook, director of bands.

Each band presented several selections on the program.

Going somewhere? Or been? The Canyon News wants to know about it -- and so do its readers.

CANYON DRUG
PHONE OL 5-2116
CANYON, TEXAS

BE SURE YOUR NEXT PRESCRIPTION BEARS THIS LABEL

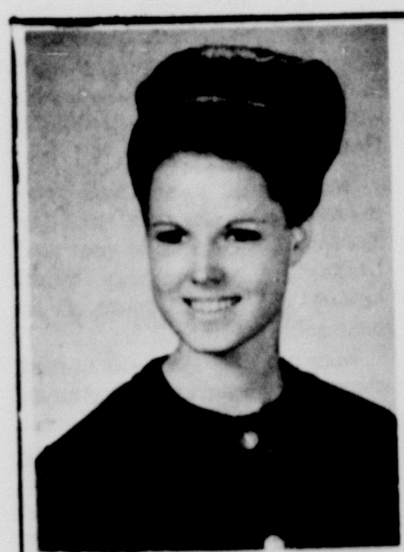

SHIRLEY GILL
DAUGHTER OF MR. & MRS. QUENTIN GILL

DONNA HARPER
DAUGHTER OF MR. & MRS. JOHN L. HARPER

WANDA GRAHAM
DAUGHTER OF MR. & MRS. CHARLES GRAHAM

CONGRATULATIONS CLASS OF '66 GRADUATES!

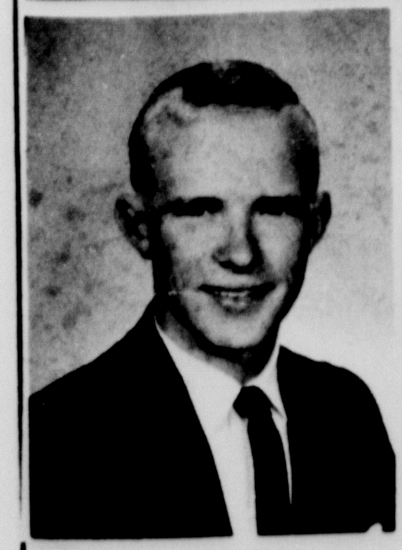

ROBERT KOCH
SON OF MR. & MRS. BEN KOCH

JOE JOHNSON
SON OF MR. & MRS. EDWARD CARRIER

DAVID SCHUETTE
SON OF MR. & MRS. WILLIAM F. SCHUETTE

GRIFFIN'S TRUCK STOP

Good Luck!

AND MAY YOUR SUCCESS CONTINUE.

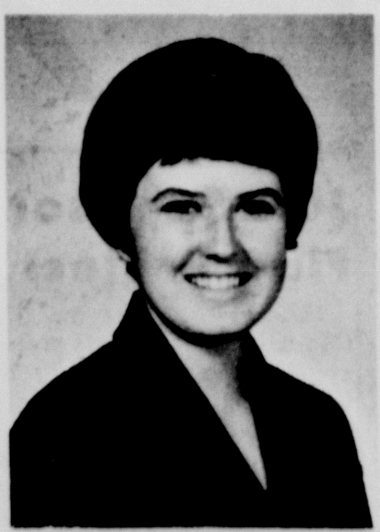

MARY BRISTER
DAUGHTER OF MR. & MRS. O.W. BRISTER

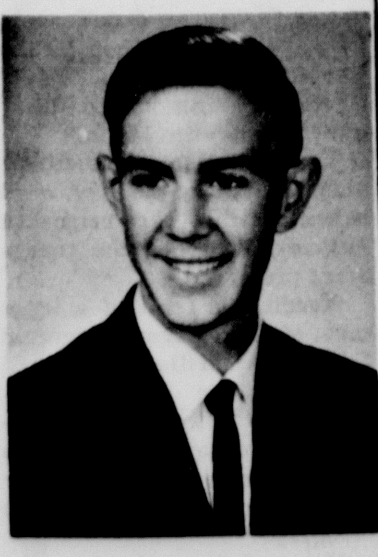

DONALD CLARK
SON OF MR. & MRS. WILLIAM H. CLARK

McBROOM GARAGE

CAROLYN GERBER
DAUGHTER OF MR. & MRS. WILLIAM P. GERBER

MARTHA LOW
DAUGHTER OF DR. & MRS. J. EDWIN LOW

ROYCE LOVELESS
SON OF MR. & MRS. A.W. LOVELESS

WE WISH THE GRADUATES SUCCESS

SHARON MILLER
DAUGHTER OF MR. & MRS. EARL E. MILLER

LARRY ROBINSON
SON OF MR. & MRS. CHARLES ROBINSON

MARTHA MANLEY
DAUGHTER OF MR. & MRS. LEON MANLEY

CANYON CREDIT UNION
STILL CANYON'S ONLY HOME OWNED FINANCIAL INSTITUTUION

by John Brazzil

County Agent's Column

Reports from local residents who have been traveling south and east from Canyon indicate range, pastures, and crops are in good condition. The green color increases just a county or two away. Moisture conditions in Randall County have been much below normal since the fall of 1965. A small area southeast of Canyon and east of Happy will produce a fair crop of dryland wheat. Elsewhere over our county, the dryland wheat crop has been mostly abandoned.

******

Most of the cotton has been planted on irrigated acres here. Grain sorghum planting is now underway on pre-irrigated land. Some growers are experiencing trouble in getting a stand of these crops since the seedbed is drying rapidly after being disturbed.

The Texas Livestock Market News is a new weekly publication distributed each week by the Texas Department of Agriculture and the U.S. Department of Agriculture. This weekly release covers five major Texas markets and seven major markets in other states. Local livestock producers may get on the mailing list to receive this excellent report each week by notifying: The Texas Department of Agriculture, John Reagon Building, Austin, Texas 78711. There is no charge.

******

Wheat and small grains will be the main topic discussed at the agricultural field day set for 1:30 p.m. June 3 at the North Plains Research Field at Etter, Texas.

******

Randall County's dairy judging team will compete in the state contest to be held at Texas A&M on June 8. The members of this 4-H team are Eddie Hinders, Jerry Crain, Mike Hinders, and Clifford Boehning.

******

Grain Sorghum hybrids of medium maturity make the best yields when planted about June 15. Full season hybrids should be planted by June 1, and short season hybrids can be planted as late as July 1. Researchers at agricultural experiment stations in this area prefer to use medium maturity hybrids seeded about June 15 in 20 inch rows at a rate of 7-8 lbs of seed per acre. Yields of up to 8,000 lbs of grain per acre are commonly produced by using this method. At least one irrigation is saved by using this method.

Band Royalty Are Presented

The Canyon High School Band king and queen and the John Philip Sousa award winner were presented at an annual band banquet at West Texas State University Saturday evening.

Linda Grimes and Richard Calder were crowned by last year's king John Brantley. Director of bands Gary Zook presented the Sousa award to Nancy Petruccione at the banquet where Dr. John Green, head of the WTSU music department, was featured speaker.

The Sousa award is given to the outstanding senior band student who has been in the band two consecutive years, lettered in band for the senior year and compiled an "A" average.

Present at the banquet, where a Mexican theme was carried out, were band members, school administrative officials, Mr. and Mrs. Raymond Raillard, who served as president of the Canyon Band Parents Club, and Mr. and Mrs. Wayne Wirt, who will head the organization this fall.

BAND ROYALTY, Richard Calder and Linda Grimes, center, were presented at the Canyon High School band banquet Saturday. Nancy Petruccione received the John Philip Sousa award for being the most outstanding band student at CHS. Gary Zook is director of bands.

Baptist Pastor To Attend Meet

The Rev. Strauss Atkinson, pastor of the First Baptist Church of Canyon, will meet with pastors of the Amarillo Association to discuss a wills and trusts emphasis for their churches Monday noon at Wyatt's Cafeteria in Amarillo.

W.F. Vanderburg, of the Baptist General Convention of Texas Stewardship Division, will attend the meeting.

There are 49 churches in the Amarillo Association with a total membership of 36,666.

Vanderburg has been invited to explain the value of wills, trusts and other estate considerations for church members, their families and Christian causes.

Drowning Victim Buried Tuesday

Funeral services for a six-year-old Amarillo youth, Walter Jay Barlow, were conducted Tuesday afternoon at LaGrone Funeral Chapel in Canyon.

The youth drowned Sunday afternoon as he waded in shallow water on the east side of Buffalo Lake, Randall County Justice of the Peace, Bill Wilson, ruled death by accidental drowning when the body was recovered in 5 1/2 foot deep water shortly after 8 p.m. Sunday.

The youth was reported missing by his mother, Mrs. Walter Edward Barlow of 2410 Ong, Amarillo, at 6:30 p.m. Sunday following a two-hour search through the crowds gathered at the lake. In a state of near-shock, the mother waited as four motor boats began dragging operations and Sheriff L.S. "Slim" Johnston organized a wading team of eight teenagers at the lake. Aiding in the search were members of the Canyon Volunteer Fire Department under the direction of Joe Rice, fire captain.

Mike Wilson, 17, son of the Justice of the peace, discovered the body. Wilson, who has served as a life guard at Camp Don Harrington, felt the body with his feet as he and the other teenagers held onto a rope at two-foot intervals for the wading search. The body was located about 70 feet from shore and about 40 feet south of the boat ramp.

Funeral services were conducted Tuesday afternoon with Dr. Winfred Moore, pastor of the First Baptist Church of Amarillo, officiating. Interment was at Llano Cemetery under the direction of LaGrone Funeral Home of Canyon.

Pallbearers were Jerry Johnigan, Bailey Reece, Van Skidmore, L.E. Ware, Bob Halinski, and Steve Pacheco.

Born November 20, 1959 in Canyon, Barlow moved with his family to Amarillo about three years ago. He was a member of the First Baptist Church of Amarillo and a student at Little Red Schoolhouse in Amarillo.

Surviving are the youth's parents, Mr. and Mrs. Walter Edward Barlow of Amarillo; his grandmothers, Mrs. Annie Beth Gill of Amarillo and Mrs. Kay Davenhover of Detroit, Michigan; his great-grandmother, Mrs. Emma Brown of Amarillo; and five aunts and uncles.

Jaycees Hear Rev. Boyett

Rev. Jack Boyett, pastor of Calvary Baptist Church of Canyon, was guest speaker for Tuesday night's meeting of the Canyon Junior Chamber of Commerce.

Rev. Boyett spoke on the individuals rights as related to the first amendment of the constitution and other timely topics.

A large group of Jaycees were present for the program and business session which was conducted by Wayne Edmondson, Jaycee president.

Kindergarten Program Viewed By Parents

"A Visit To School" was the theme of a special end of school program for the Gingerbread House Kindergarten Tuesday evening at the First Presbyterian Church of Canyon.

Mrs. Viola Smith, school director, was in charge of the program which was attended by approximately 100 parents, friends and relatives of the children.

Teachers assisting with the program were Mrs. Calvin Floyd, Mrs. Florence Harvell, Mrs. Helen Branstetter, and Mrs. Ethel Dooley.

Kindergarten diplomas were awarded to Doug Archer, Dennis Frazier, Jimmy Fort, Rocky Stone, Lisa Ashley, Rhonda Davis, Brenda Fair, Terry Manley and Becky Wolfington. Diplomas were also awarded to Bobbyetta Butler, Scott Blair, Stanley Cranmer, Marcy Goldbert, Geoffrey Clifford and Teri Le Shelton, who were unable to attend the program.

Appearing on the program in the two year division were Cliffy Estes, Marvin Hill, Chris Poole, Rebecca Miller, Elizabeth Westmoreland, Miki Manley and Kelly and Leslie Gordon.

Participating in skits and musical numbers in the 3-4 year division were Tony Chambless, Jack and Mike Hayes, Chuck and Jamie Perry, Tommy Sebrin, Paige Ashley, Chris Berry, Julie Clifton, Jeniffer Dickey, Carol Dooley, Lori Honeycutt and Carolyn Miller.

Skits by the 5-6 year olds were performed by Brent Bell, Bruce Pedersen, Debbie Branstetter, Tanya Duncan, Lisa Honeycutt, Mollie Murphrey and Robin Wright.

Library Offers Program

"Vacation Readers Go Everywhere" is the theme of the Texas Reading Club summer reading program.

Sponsored by the Texas State Library and the Canyon Library, it is designed to keep children reading during the summer vacation season.

Registration in the program will begin June 1 at the library and will continue thereafter. The library is open each day from 2-5:30 p.m.

The program continues through July 31 and each child reading 12 books will receive a certificate from the State Board.

The program is open to all grade levels and according to Mrs. Chester Pierle, librarian, there are many new books and a great number of books on loan from the University of Texas.

Ceremonies Slated Monday

The official Texas historical marker for Hereford Christian College will be dedicated on Pioneer Day, May 30, by Mrs. Henry Sears, chairman of the Deaf Smith County Historical Survey Committee.

Dr. Joe Clark of Huntsville, son of Randolph Clark, one of the founders, will make the dedicatory speech.

This is the fourth Texas historical marker to be erected in the county. Others include the courthouse medallion, the MacKenzie Trail Marker and the La Plata marker.

The public is invited to attend the dedication of the marker, Mrs. Sears said.

Tea Fetes Co-Worker

Mrs. J.G. Ford was honored with a tea last Thursday afternoon in the home of Mrs. O. L. Kirby.

Mrs. Ford is retiring after working in the cafeteria at the school for some 20 years. For the past year she has been supervisor at Rex Reeves Elementary School.

A gift was presented to Mrs. Ford by her co-workers and Mrs. Derrel Musick gave a reading entitled "Smile". The "cafeteria will" was read by Mrs. Van Schickedanz. A poem entitled "I Am Fine" was read by Mrs. Ruby Bonds.

The refreshment table was covered with a white damask cloth and centered with spring flowers of pink and white. The registration book, made of taffeta and lace, was presented to the honoree.

Refreshments of punch, coffee and cookies were served to Mesdames J. G. Ford, Derrel Musick, Van Schickedanz, Ruby Bonds, George Hill, Lonnie Blair, Gene Johnson, Carlton Patterson, J.D. Mulkey, Weldon James, R.E. White, E.P. Harding, Oran Crowell and O.L. Kirby.

Boswell Rites Are Conducted

Funeral services for Benjamin Burton Boswell were conducted last Friday at LaGrone Funeral Chapel in Canyon.

Herman Alexander, pastor of the Central Church of Christ, officiated at the services and interment was at Dreamland Cemetery under the direction of LaGrone Funeral Home.

Pallbearers were nephews, Lloyd Glenn, Dwight Glenn, Kenneth Billington, Elwin Glenn, Ray Campbell and Jack Richardson.

Born February 9, 1895 at Cleburne, Mr. Boswell married Susie Irene Billington in Altus, Okla. March 17, 1920. He died May 17 at his residence, 1601 N. Arthur, in Amarillo.

A retired farmer, Mr. Boswell, 71, was a member of the Church of Christ, a veteran of World War I and was with the maintenance department at West Texas State University for several years.

Survivors include his wife, Susie of the home; a son, Doyle Burton Boswell of Amarillo; a daughter, Bennie Sue Valentine of Farmington, N.M.; a sister, Ethel Byrd of Dallas; two grandchildren and two great grandchildren.

The late Mr. Boswell's brother-in-law, Elmer Billington, and sister-in-law, Mrs. Zora Campbell, live in Canyon as do a number of nieces and nephews.

McAtee Sent To Viet Nam

Mike McAtee will leave June 3 for Alameda, Calif. where he will board the USS Enterprise and will be stationed for three months off the coast of Viet Nam.

McAtee, son of Mr. and Mrs. Lloyd McAtee, has recently completed ten weeks of basic training at Great Lakes, Ill.

MIKE McATEE

Gene Howe Students Give 'Texas' Program

"A Trip Through Texas" was the theme for a production performed by forty-eight first graders at the Gene Howe Elementary School Monday and Tuesday of last week.

The musical, directed by Mrs. Roberta Hickman and Mrs. Susie Madsen, featured such songs as "Yellow Rose of Texas", "Texas Our Texas", "Do Re Me", "Deep In The Heart Of Texas", "Davey Crockett", "Buttons and Bows" and "Don't Fence Me In."

The songs, said Mrs. Hickman, who wrote the play, were selections that were somewhat difficult, but ones the youngsters preferred.

Standing in front of a large map of Texas that designated Canyon, Amarillo, Dallas, El Paso, Austin and San Antonio, the various groups presented information on their area of the State and sang their songs, backed by the entire company.

Also included in the play were Spanish and square dances. Mrs. Judy McLarty was in charge of the musical numbers.

The group performed for capacity audiences at both the PTA meeting Monday and for the preschoolers Tuesday afternoon.

"It was a lot of work", Mrs. Hickman said, but quickly added, "it was worth it."

GENE HOWE ELEMENTARY first graders performed in "A Trip Through Texas" Monday and Tuesday at the school. The forty-eight youngsters sang, danced and gave information on various points of interest throughout Texas.

JC's Sponsor Flag Project

Memorial Day is the first flag day for the annual project sponsored each year by the Canyon Junior Chamber of Commerce.

Flags are raised in front of local businesses on staffs and disassembled following the holiday by Jaycee members.

The Jaycees are currently sponsoring a "flag project" contract renewal under the supervision of Delbert Turk, chairman. Contract price is $12 for the new businesses and $10 renewal on existing contracts. New businesses pay the extra $2 for erection sites made in the sidewalk or side of the building where the flagstaff may be installed.

Flags will be erected each holiday during the Randall County celebration, the West Texas State University homecoming and on other special occasions by the Jaycees.

Dr. Lowell H. Harrison Honored By Foundation

Dr. Lowell H. Harrison, professor of history at West Texas State University, is one of ten outstanding college professors in Texas to be named for Piper Professor Awards by the Minnie Stevens Piper Foundation of San Antonio.

He received $1,000 Sunday at WTSU's spring convocation, with the presentation being made on behalf of the foundation by President James P. Cornette.

The foundation annually honors ten professors, and selection is based on academic excellence, scholarly research, and excellence as a teacher, according to Michael Balint, foundation administrative assistant.

Dr. Harrison, who is also chairman of the social sciences division of the university and history department head, was winner last spring of the WTSU Foundation's Faculty Excellence Award. Honorarium for that award is also $1,000. He has also been one of the "Favorite Professor" winners, selected by the student body through the Baptist Student Union.

A Fulbright scholar who studied in England after receiving his Ph. D. from New York University, Dr. Harrison first joined the WTSU faculty as associate professor of history and government in 1952. He holds the A.B. degree from Western Kentucky State College and the M.A. from NYU.

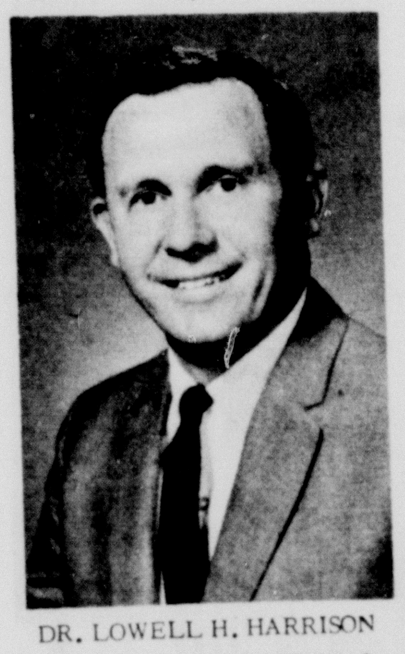

DR. LOWELL H. HARRISON

In 1957, Dr. Harrison became professor and head of the history department, and in 1961, he was named chairman of the social sciences division.

Author of more than 50 articles in research and historical journals, Dr. Harrison is a member of such organizations as the Southern Historical Association, Organization of American Historians, Phi Alpha Thets, national history honorary, and National Council of Social Studies. He is president of the Panhandle Council for the Social Studies and first vice president of the Texas Council for the Social Studies.

A member of the board of directors of the Panhandle-Plains Historical Society, he is co-editor of the society's Review.

REQUESTS for brochures on the Texas Panhandle Heritage Foundation production of "Texas" have been received from 26 states. Sue Addington has already mailed 25,000 copies in answer to inquiries about the Paul Green historical drama.

'Texas' Rehearsal To Begin June 1

Rehearsals for the Panhandle Heritage Foundation production, "Texas" will begin June 1 with the arrival of author Paul Green.

A cast has been selected and is being notified in preparation for the month-long rehearsal period.

Finishing touches are being put on a "real" locomotive which will be used in the production. Efforts are being made to license the engine so that it may be driven around the Panhandle area for publicity purposes.

Meanwhile, back at the ranch, Sue Addington is filling requests for brochures concerning the historical drama.

In late April the Foundation mailed copies of a brochure on the production, seating arrangements, cost of tickets, etc. to travel agencies, state travel bureaus, and automobile clubs, newspapers and chambers of commerce over the nation.

By the second week in May requests for additional information had been received from 28 states, with Michigan and Ohio leading the field in number of inquiries. Brochures have been mailed as far as Scotland and the Virgin Islands. An average of twenty inquiries are received each day and at the present, over 25,000 brochures have been placed.

Province Awards For DZ Chapter

Delta Zeta chapter at West Texas State University was selected as the "pride of the province" at a recent state convention in Dallas.

The local chapter was recognized at the awards program with first place for the best chapter song which was composed by Sydna Taylor, Bambi Green, Janis Miller and Ann Adair and entitled "All These Wonderful Things".

Scholarship award was presented to the local DZ unit for the fourth consecutive year and Linda Jo Allison was listed among the honor court as an outstanding senior.

Virginia Crouse was named outstanding education chairman and Janie Burk won a special John Robert Powers modeling course at the convention. The local unit also won second place awards in public relations, press book and membership.

STATE CONVENTION awards were presented to the West Texas State University chapter of Delta Zeta sorority recently including the overall "pride of the province". Shown with awards, left to right, are Beverly Peck, Linda Jo Allison and Carol Ayers.

Little League Majors

Friday, May 27		
5:30...Yankees	vs Red Legs	Here
7:30...Braves	vs Dodgers	Here
Saturday, May 28		
5:30...Red Legs	vs Astros	Here
7:30...Dodgers	vs Yankees	Here
Monday, May 30		
7:30...Yankees	vs Astros	Here
Tuesday, May 31		
7:30...Braves	vs Red Legs	Here

Babe Ruth League

Friday, May 27		
7:30...Jaycees	vs First Nat'l Bank	Here
7:30...Foster Agency	vs Happy	Happy
7:30...Fannin	vs LaPharCan	Umbarger
Saturday, May 28		
3:30...Fannin	vs Canyon Jaycees	Here
7:30...First Nat'l Bank	vs Credit Union	Here
7:30...Happy	vs LaPharCan	Umbarger
Tuesday, May 31		
7:30...Fannin	Credit Union	Here
7:30...Canyon Jaycees	vs LaPharCan	Umbarger

Seniors Hear Miss Adair

"Youth As a Christian Witness In Our Day" was the subject of a talk by Linda Adair to a group of seniors at appreciation day in Dalhart Tuesday evening.

Miss Adair, daughter of Rev. and Mrs. Marcus Adair, spoke to the seniors at the Holiday Inn in Dalhart.

Chapel Honors WT Graduates

Five seniors at Faith Chapel were honored in services Sunday.

The group who were visited by relatives and friends for the special occasion at West Texas State University included Arvel Wall, Ann Adair, Glen Love, Beverly Peck and Sung Jae Chyoe of Taegu, Korea.

MORTGAGE LOANS
INSURED SAVINGS
A.L. CROSSLAND LOAN AGENT
7th TYLER
PANHANDLE
SAVINGS & LOAN ASSOCIATION
AMARILLO, TEXAS
WOLFLIN GEORGIA

Teacher Exams July 16

National Teacher Examinations will be given at West Texas State University on July 16, according to Dr. Kenneth Waugh, director of student personnel services.

Bulletins of information and registration forms for the test may be obtained from Dr. Waugh or directly from the Educational Testing Service in Princeton, N.J. Applications for the July date of testing are due, Dr. Waugh said.

The scores made on the test are required by many school systems in the nation, and college seniors and prospective teachers may use the exam results in securing employment.

MIKE McBROOM, left, president of the senior class, presented an Eagle Memorial to Canyon High School principal, Hobart McDonald, in formal ceremonies at senior assembly last week. Looking on is Jesse Jones, sculptor of the fiberglass golden Eagle.

CHS Seniors Present Memorial To School

An Eagle Memorial was presented to Canyon High School Thursday as the parting gift from the graduating senior class of 1966.

The presentation was made by Mike McBroom, president of the senior class, to Hobart McDonald, high school principal, at the annual senior assembly in the CHS auditorium.

Designed by McBroom, the bronzed Eagle will perch at the top of a patio planter which has been built adjacent to the commons area and the school's seal. A sidewalk will extend from the building to a patio enclosing the planter which is eight foot in diameter and two feet high.

The Eagle will perch on a pedestal at the center of the planter and the edging of the planter will form a concrete bench. A bronze plaque will be placed at the pedestal base designating it as a gift from the class.

During the presentation, McBroom introduced Jesse Jones who was largely responsible for sculpturing the Eagle from fiberglass with the assistance of Jack Hill.

McBroom also extended thanks for "time and donated materials" to Phil Swatzell, Crowe Gulde Cement Company, Dick Barrett, Louie Davis and Cecil Hayes.

The presentation was preceded with a special "farewell program" by the senior class during which the class history, 1954-66, was given by Ronny Hufnagle, Richard Calder, Lou Ann Cowart and Carolyn Upshaw.

The program was opened with a processional of seniors attired in their caps and gowns. Music for the occasion was by Mrs. Margaret Foster.

Troy Roach, Student Council president, led the pledge of allegiance and Mike McBroom was master of ceremonies for the program.

Class wills were read by Shirley O'Donald, Lynn Cleavenger, Micky Davis, Linda Gill, Linda Grabbe, Sue Killingsworth, Kathy Marrs, Renee Owen, Debbie Sparks, Sally Swatzell and Debbie Wirt.

Prophecy for the class of 1966 was read by Sherry Killingsworth, Linda Andrews, Linda Clark, Diane Davis, Rosemary Gerdsen, Linda Grimes, Linda Metcalf, Julie Puckett, and Karen Ruthart.

Ann Hardaway presented gifts from the senior class to sponsors, Mrs. Sharon Kester and Chester Cunningham.

The program was closed with the entire assembly joining Lou Ann Cowart in the Canyon High School song. A large number of parents were present for the final CHS assembly of the year.

Boy Scout Troop 130 camped out Friday night in Palo Duro Canyon with about 20 boys participating. They worked on skills for the camporee to be held June 10.

Edwin McBride hit the first home run for the Dodgers Saturday night in their game with the Redlegs and won 11-1. Edwin is the son of Mr. and Mrs. Travis McBride.

REMEMBERING OUR HONORED DEAD

Once again we pay Memorial Day tribute to America's war dead. They laid down their lives so that we may be free. Let us hope that the world will achieve a lasting peace.

LaGrone Funeral Chapel

GOOD LUCK Graduates!

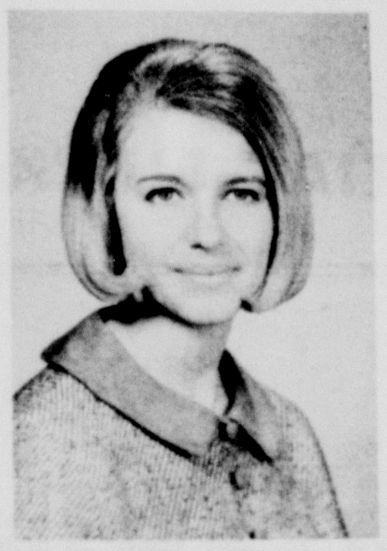

DEBBIE WIRT
DAUGHTER OF MR. & MRS. WAYNE WIRT

DARRELL WOOLSEY
SON OF MR. & MRS. P.H. WOOLSEY

BRASHER OIL COMPANY
YOUR PHILLIPS 66 DISTRIBUTOR

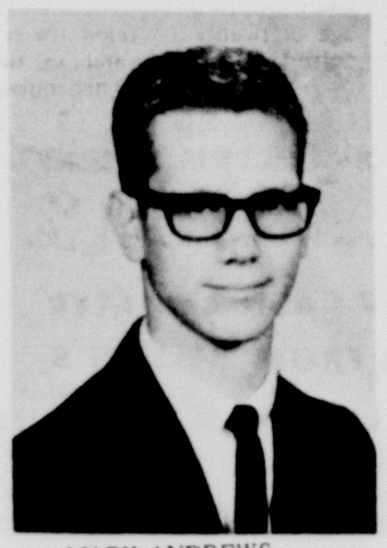

MARK ANDREWS
SON OF MR. & MRS. LARRY WILLIAMS

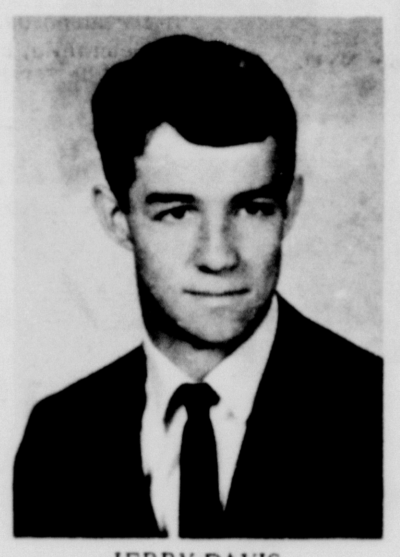

JERRY DAVIS
SON OF MR. & MRS. MERWIN N. DAVIS

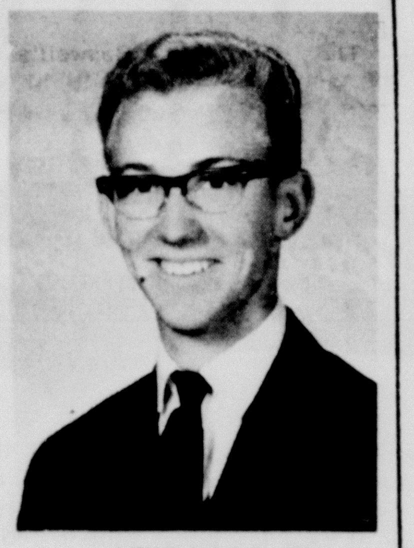

MIKE VAN DYKE
SON OF MR. & MRS. RICHARD VAN DYKE

CONGRATULATIONS

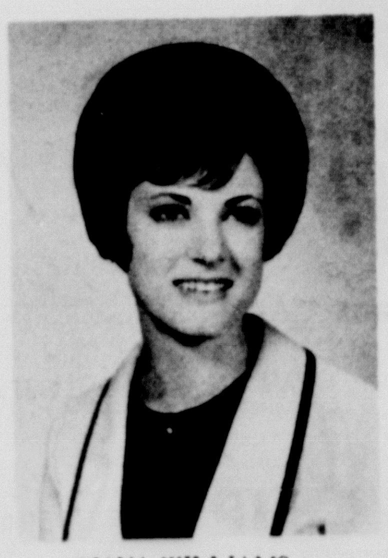

DIANA WILLIAMS
DAUGHTER OF MR. & MRS. JACK WILLIAMS

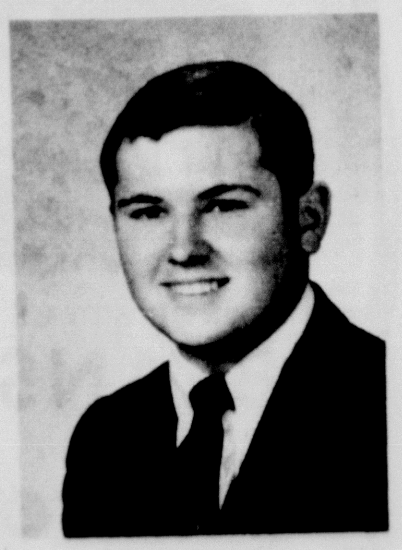

MIKE WILLIAMS
SON OF MR. & MRS. CALVIN E. WILLIAMS

CHS CLASS OF '66

PEGGY WIESER
DAUGHTER OF MR. & MRS. WILLIAM WIESER

DIANA MARTINEZ
DAUGHTER OF MR. JOHN M. MARTINEZ

JELENE WOODWARD
DAUGHTER OF MR. & MRS. LOYD WOODWARD

RADIO APPLIANCE
CANYON'S COLOR HEADQUARTERS

BEST WAY TO WASH DISHES...

hands off!!!

with an automatic electric DISHWASHER!!!

Ladies, with Reddy Kilowatt and an automatic electric dishwasher, you can adopt a "hands off" policy toward washing dishes. Your hands are not the only beneficiaries of this "hands off" approach. Your dishes will benefit too! They're washed in water hotter than your hands could stand and dried sparkling clean ready to use. Yes, Ladies . . . you'll just love automatic electric dishwashing!

BUY AT THE STORE WITH REDDY KILOWATT ON THE DOOR

SOUTHWESTERN PUBLIC SERVICE COMPANY
Clean ELECTRIC Dishwashing

Planning Commission Approves

The Canyon Planning Commission met Monday afternoon at City Hall with chairman, Dr. Hershell Coffee, presiding.

A request for zoning approval on Hidden Valley Unit 6, made by Aubrey Crossland, was unanimously approved. Motion for approval was made by Don Standley with second by Bob Woods.

A second request, presented by Gary Gwyn, city manager, was made by Foster-Taylor Co. and requested approval of zoning of Unit 8 in Pioneer Estates. The Commission unamiously approved with motion again being made by Standley with second by Woods.

Attending the session were Garner, Standley, Woods, Huelyn Laycock, Benny Cooper, Russell Altmiller and Delbert Lowes.

Classified ads in The Canyon News gets fast results.

ANNOUNCING THE REMOVAL OF THE OFFICES OF
R.B. ALLEN
TO
306 14TH ST.

FISHERMAN'S TROPHIES were awarded Saturday in the annual Junior Chamber of Commerce Fish Rodeo to, left to right, Denise Hamblen, Dorinda Hamblen, Brad Edmondson, Randy Michael and Chris Moreland. Jaycee chairman, J.W. Sims, holds a trophy belonging to Randall Hicks who was not present to receive his trophy at the afternoon awards.

JC's Sponsor Fishermen's Youth Rodeo

Some 30 youngsters participated in the annual Fish Rodeo held Saturday under the sponsorship of the Canyon Junior Chamber of Commerce.

The event, which began at 10 a.m., was held at the Doug Rittenberry creek, north of Canyon, and awards were presented at 3 p.m. Saturday afternoon.

In the pre-school division trophies were awarded to Brad Edmondson for the largest fish of 7 1/2 inches and to Dorinda Hamblen for the largest string of fish with 20.

Denise Hamblen caught the most fish in the 7-9 year division with 21. Trophy for the largest fish in the division went to Randy Michael for a 7 inch fish.

Chris Moreland caught an 8 inch fish for the trophy in the 10-12 year division and Randall Hicks caught a string of 30 for the most fish.

The annual event is held each spring with Jaycees furnishing bait and supervising the fishing activities. Canyon Jayceeettes assisted with supervision of the youngsters and operated a concession stand under the direction of Mrs. J.W. Sims.

Buying? Selling? Use the classified advertising pages of The Canyon News. Telephone OL 5-2141.

Bible School Opens May 30

"Stand Up For Jesus" is the theme for Vacation Bible School at the Central Church of Christ next week, May 30-June 3.

Daily classes will be held each morning from 9-11 a.m. with classes planned for all ages, nursery through adult, according to Herman Alexander, minister of the church.

Two special classes are planned in the school this year including an adult class on timely topics taught by Gordon Downing, director of the Bible Chair at West Texas State University.

A special Junior High School class will be taught by Edward McGeach, a native of Scotland, who is now from Perth, Australia.

Others teaching in the school this year will include Mrs. Linda Hutton, nursery; Miss Judy Rhodes and Mrs. Peggy West, two year olds; Mrs. Jo-Ann Forehand and Mrs. Wanda Dieterich, three year olds; Mrs. Merl Brock and Miss Gwyn Moore, four year olds; Mrs. Zona Christopher and Mrs. Gayle Wilder, five year olds; Mrs. Nancy Wilkinson, Mrs. Mary Jo Hales and Mrs. Charlene Cooper, first grade; Mrs. Marilyn Reeves, and Mrs. Sandra Abbott, second grade; Mrs. Marie Mayfield, third grade; Mrs. Jane Rivers, fourth grade; Mrs. Rosann Alexander, fifth grade; Mrs. Vera Brown, sixth grade; and Herman C. Alexander, senior high students.

A cordial invitation is extended to the community to participate in the annual Vacation Bible School according to Herman Alexander, pastor of the church.

GRADS
YOU'RE OUR FINEST - GOOD LUCK.

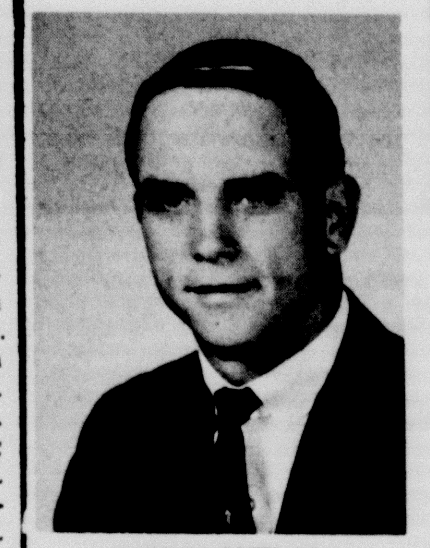

DENNIS BUTLER
SON OF
MR.&MRS. CURTIS BUTLER

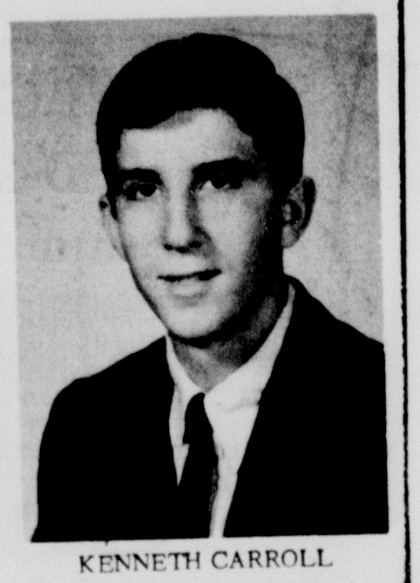

KENNETH CARROLL
SON OF
MR. & MRS. W.J. CARROLL

STEVENSON PONTIAC-BUICK

BELLAHS WILL WILL CLOSE MONDAY MAY 30th MEMORIAL DAY

Bellah's SUPER MKT.

LEADERS IN LOW PRICES ON QUALITY FOODS

Stock up on these
Memorial Day SPECIALS
You'll need every one

Everyone's planning a Memorial Day outing and here are the foods they're planning to take. And they're going to be big outings, too, with the food a main attraction. You'll be able to add a few extras at no extra cost by taking advantage of these low prices. Stop in and save on your Memorial Day Foods!

PLAY-WIN! "CASHWORD PUZZLE"
Hundreds of Dollars Given Away! No Purchase Necessary! Pick up your Puzzle Today!

START SAVING AND COLLECTING THE BEAUTIFUL SORENO TEXURED GLASSWARE AT BELLAHS. JUST 9¢ FOR A 12 OZ TUMBLER (SOLD THIS WEEK) WITH THE PURCHASE OF EACH $5.

SAVE YOUR CASH REGISTER TAPES FROM BELLAH'S
1% WE WILL PAY 1% TO YOUR FAVORITE CHURCH OR CHARITY

SHURFINE APPLE JELLY LARGE 18 OZ 3/89¢
FOLGERS REGULAR OR DRIP COFFEE 1 LB CAN 73¢
MORTON FROZEN POT PIES AST 3/49¢
SHURFINE YELLOW CLING HALVES OR SLICED PEACHES 2 1/2 SIZE 3/89¢

SHURFINE VAE PACK CORN GOLDEN 12 OZ 5/$1
SHURFINE WHOLE PEELED TOMATOES 303 5/$1
STARKIST GREEN LABLE TUNA FLAT CAN 3/$1

KRAFT Mustard 8 OZ SQUEEZE BOTTLE 2/43
RANCH STYLE 303 CAN BEANS (WITH $5 PURCHASE) 11¢
MORTON POTATO CHIPS REG 59¢ SIZE 39¢
SHURFINE AST CANNED POP 12 OZ CAN 12/$1
TENDERCRUST HOT DOG OR HAMBURGER Buns 3 PKG 89¢
SHURFINE HAMBURGER SLICED PICKLES PINT 4/$1
KINGSFORD CHARCOAL 10 LB BAG 66¢

KRAFT Miracle Whip QUART (WITH $5 PURCHASE) 46¢

AST 5¢ SIZE KOOL-AID 3/10¢
DRY DOG FOOD W/GRAVY ROXEY 5 LB SACK 49¢
BATH CAMAY 2 BARS 25¢
LARGE IVORY SNOW 2/69¢
THRILL 22 OZ 59¢
MR CLEAN 28 OZ 59¢

ROUND CUT FROM USDA GOOD STEAK LB 89¢
BEEF CUT FROM USDA GOOD ROAST LB 49¢
PINKNEY'S 1 LB PKG WEINERS 49¢
FOOD CLUB 1 LB PKG BACON 59¢
PINKNEY'S SLICED LB PKG BOLOGNA 39¢

TENDER 'N SWEET CORN 6 EARS 29¢
CALIFORNIA SUNKIST LEMONS LB 19¢
FRESH 'N FIRM CANTALOUPES LB 12½¢
WE HAVE A FRESH LOAD OF RED-RIPE WATERMELONS

Enjoy YOUR HOLIDAY

DOUBLE BUCCANEER STAMPS TUESDAY AT BELLAHS
TRY SHURFRESH MILK- IT'S THE BEST!

ITEMS OF INTEREST TO *Women*

Methodist Church Scene Of Stevens-Frazier Vows

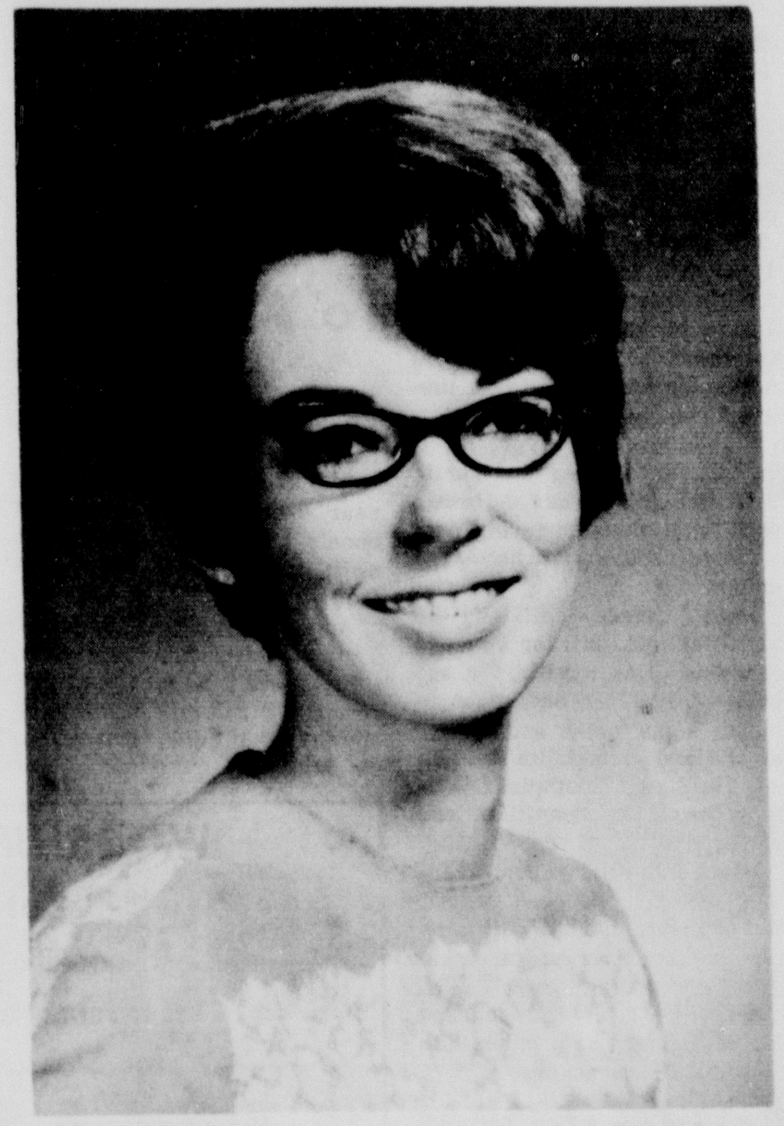

MRS. RICHARD OLAN FRAZIER

First Methodist Church of Canyon was the scene for the May 14 marriage of Miss Muriel Lynn Stevens and Richard Olan Frazier.

The bride is the daughter of Mr. and Mrs. Piner Stevens of Canyon and parents of the bridegroom are Mr. and Mrs. Olan Frazier of Comanche.

Nuptials were solemnized by Rev. Newton Starnes, pastor of the First Methodist Church, in a double-ring ceremony. Traditional wedding music was played at the piano by Vince Johnson.

Vocal selections included "One Hand, One Heart" which was sung by Miss Linda Justus.

Background for the ceremony was formed by baskets of white gladioli interspersed with blue carnations and flanking an arch candelabra with votive lights garlanded with blue carnations and white gladioli.

The bride's sister, Demaris Ann Stevens, served as the maid-of-honor. She wore a pink street-length dress with a corsage of blue carnations.

Theodore Madsen served as best man for the ceremony. Ushering was Keith Stevens, brother of the bride.

For her wedding, the bride wore a white street-length dress of lace. The sheath design was accented with a headdress featuring a chin-up veil and ruby droplets on a chain. She carried a cascade bouquet of Frenched white carnations and a cymbidium orchid atop a Bible which was an heirloom gift from her grandmother.

She was given in marriage by her father.

A reception honoring the couple was held at the church immediately after the ceremony. The serving table was centered with a bouquet of white gladioli and blue carnations. The cake was made by the bride's mother and served by Mrs. Deene Donnell, Mrs. Hera Stevens and Mrs. Mack White.

The bride is a sophomore speech therapy major at West Texas State University and member of the Buffalo Masquers and performed as a dancer in "Carousel".

A freshman at WTSU, the bridegroom is majoring in music and is a member of the WTSU Symphonic Band, WTSU Stage Band, WTSU Orchestra, Amarillo Symphony Orchestra and Phi Mu Alpha Sinfonia, national honorary music fraternity.

SWPS Project Is Adopted

Golden Spread Home Demonstration Club voted last Thursday to participate in the summer lighting program sponsored by Southwestern Public Service.

The meeting in the home of Mrs. Birl Davis was conducted by Mrs. Fred Begert, president.

A farewell gift was presented to Mrs. Jerry Bristo, who will move soon to Snyder.

The program on "freezer preparations for food" was given by Mrs. Peggy Kimsey of Southwestern Public Service Company.

Refreshments were served by Mrs. Davis to Mrs. Kimsey, Mrs. D.C. Gamble, home demonstration agent, and Mesdames Bill Martin, Jerry Bristo, Jimmy Brasher, John Miller, Allen Ratliff, Lynn Williams, J.W. Pepper, and Fred Begert.

Next meeting of the club will be June 2 at 9:30 a.m. in the home of Mrs. Bill May when the group will discuss landscaping of yards and gardens.

Happy Club Has Final Luncheon

The Woman's Study Club of Happy met recently in the Elm Tree Inn at Tulia for the final luncheon of the year.

Invocation was given by Mrs. Copus Boyd and roll call was answered by 20 members.

Mrs. Clayton Devin, retiring president, gave a brief summary of the year's activities and installed incoming officers. Mrs. Devin was presented with a gift of appreciation by the incoming president Mrs. Copus Boyd.

A poem was read by Mrs. D.L. Allison in memoriam to Mrs. Embry Findley and the session was dismissed with members repeating the club collect.

Variety Ring Has Meeting

Variety Ring was entertained last Friday afternoon in the home of Mrs. Jeannette Robbins.

A brief business meeting was conducted by Mrs. Win Matsler, president, and members greeted Mrs. Fred Marshall who has been ill for several meetings.

Following the business session, members held a secret pal gift exchange and spent the afternoon in various forms of needlework and hand crafts.

Attending were Mesdames Levi Cole, P.L. Pitt, Mae Johnson, E. P. Harding, Leslie Neal, Win Matsler, Fred Marshall, Lang Hunter, J.P. Hammons, George Barker, K. E. Hines, Alice Black, Leonard Winters and Jeannette Robbins.

Next meeting will be Friday, June 3, at 3 p.m. in the Leonard Winters home.

CSC Installation Concludes Season

Salad supper installation for the Canyon Study Club was conducted Tuesday evening of last week at the Hunsley Hills clubroom.

The salad supper which preceded the installation was cohostessed by Mrs. Dick Dawdy, Mrs. Weyman Brown and Mrs. Walter Cranmer.

Mrs. Charles Brasher was re-installed as president for the coming year by Mrs. Dick Dawdy, installing officer.

Other officers installed were Mrs. Bennie Cooper, vice president; Mrs. Bobby Phillips, recording secretary; Mrs. Don Ray, corresponding secretary; Mrs. Don Sheffy, treasurer; Mrs. Bill Martin, parliamentarian; Mrs. Joe Britt, program chairman; and Mrs. Weyman Brown, reporter-historian.

A brief business meeting was conducted by Mrs. Brasher as reports from the state convention in Lubbock were given. The club received a Diamond Jubilee certificate for service to CARE and was named first place in Texas Heritage at the state session recently.

Guests for the final meeting of the year were Mrs. David Hunt and Mrs. Gary Gwen. Members present for the occasion were Mesdames Russell Altmiller, Charles Brasher, Weyman Brown, Don Byars, Bennie Cooper, Walter Cranmer, Dick Dawdy, Duane Guy, Eddie Holcomb, John Janak, Kenton Knorpp, Bill Martin, Don Ray, Don Sheffy, Robert Wood, Bobby Phillips, Joe Britt, Jack Jones, Don Vars, Darrell Munsell, Jerry Bailey, Ronald Taylor, and Wendell Roy.

CANYON STUDY CLUB officers were installed Tuesday night at a salad luncheon and installation at Hunsley Hills Clubrooms. Standing, left to right, are Mrs. Charles Brasher, president; Mrs. Bennie Cooper, vice-president; Mrs. Bobby Phillip, secretary; Mrs. Don Sheffy, treasurer; and Mrs. Bill Martin, parliamentarian. Officers seated, left to right, are Mrs. Joe Britt, program chairman; Mrs. Don Ray, corresponding secretary; and Mrs. Weyman Brown, reporter-historian.

Birthday Luncheon For Women

A birthday luncheon was held last Thursday honoring Mrs. Babe Walberg and Mrs. Willard Middleton, both of Happy.

The occasion was staged in the home of Mrs. Merle McFarland.

Attending the event were Mesdames Babe Walberg, Willard Middleton, G.L. Robinson, Everett Culp, Simon Elliott, Evans Holland, E.W. Miller, Cone Johnson, Foster Harmon, Edgar Robinson and Bob Carp.

Lake Party For Couple

Dr. and Mrs. George deSchweinitz were honored with a farewell buffet and outing at Lake Stockton during the week end.

The event was held at the homes of Mrs. Jim Prowell and Mrs. Percy Blackburn with approximately 40 persons attending and being entertained with fishing and boating.

Dr. deSchweinitz was honored by members of the English department at West Texas State University where he has taught for the past ten years. The family will move later this summer to Beaumont, where he has accepted a position at Lamar Tech.

1925 Bridge Club Meets

The 1925 Bridge Club was entertained recently with a meeting at the Joe Gibson home, 407 Thompson Lane.

Dessert and coffee were served to those attending from a table appointed with spring flowers.

Present for the occasion were club guests, Mrs. R.R. Jarrett, Jr., Mrs. Joe Black and Mrs. Winfield Miller.

Members attending were Mesdames Virginia Allen, J.D. Barker, Roscoe Davis, T.V. Crounse, J.M. Daugherty, Glenn Dowlen, L.L. Jones, A. K. Knott, Iverson Leake, Milton Morris, Ray McReynolds, A.H. Prichard and John L. Williams.

MRS. JIMMIE DALE STOCKARD

Vows Solemnized In Bride's Home

Miss Darlene Wright and Jimmie Dale Stockard were united in marriage Tuesday, May 10, in an afternoon ceremony at the home of the bride.

The bride is the daughter of Mr. and Mrs. Roy Wright of Canyon and parents of the bridegroom are Mr. and Mrs. Harold Stockard of Portales, N.M.

The double-ring ceremony was conducted by an uncle of the bride, Marion Baker from Roswell, N.M.

Vern Stockard, brother of the bridegroom, acted as best man and Mrs. Charles Clark, sister of the bridegroom was maid-of-honor.

Candlelighters were Rhonda Stockard, sister of the bridegroom and Lynn Wright, brother of the bride.

A street-length dress of white lace over taffeta was worn by the bride. The ensemble was complemented with white accessories and a cascade bouquet of white roses.

For the traditional something old was a penny minted in the year of birth of the bride and bridegroom. Something new was her wedding dress and borrowed was a strand of pearls belonging to the maid-of-honor. The traditional blue garter was also used.

A reception followed the wedding with Glenda Wright, sister of the bride, and Mrs. Ollie Baker, aunt of the bride, presiding at the reception table.

Out of town guests for the occasion were Mr. and Mrs. Marion Baker and son and Mrs. Eletha Wright of Roswell, N.M. Mr. and Mrs. W.J. Pitcock, Mr. and Mrs. Harold Stockard, W. I. Batson, Kay Hutchins, Hal Jilek, Mr. and Mrs. Glen Gaynor, Mark Coleman, David Dehton, Mr. and Mrs. Charles Clark, all of Portales, N.M.; and Mr. and Mrs. Marvin Stockard and children of Odessa.

MISS CHERYL ANN NEWKIRK

HD Council Names State Delegates

Delegates to the Texas Home Demonstration convention were elected Monday when the Randall County HD Council met at the Farm Bureau Building with Mrs. O.O. Henry, chairman, presiding.

Named to attend the state meeting in Corpus Christi during September were Mrs. H. C. Adcock, Mrs. Ray Metcalf and Mrs. Bertie Culp. Alternate delegates selected were Mrs. H.M. Stokes, Mrs. Bob Wilkinson and Mrs. Bertha Pollard.

Mrs. Jim Irlbeck was chosen as the Randall County THDA chairman for next year.

Reports were given by Mrs. E.L. Hardaway and Mrs. John Jennings on the District Convention held during April at Dalhart. Mrs. Hardaway and Mrs. Jennings served as representatives of the council at the meetings.

Recreation for the council meeting Monday was conducted by the Westside HD Club and Mrs. Buford Sparks, president, reported on the May Day program and party staged at La-Casa Canyon Convalescent Home.

Mrs. C.V. Conatser, health chairman, announced that materials are available for club programs on birth defects during June.

The home demonstration agent Mrs. D.C. Gamble, distributed Red Cross packets to presidents of the various clubs with proceeds going to Jerry LaGrone, Red Cross chairman.

Future plans were discussed for the annual 4-H Club Dress Revue to be held during July and the national home demonstration convention to be held at Fort Collins, Colo. during August.

Freezer Topic For HD Club

A demonstration on "freezer containers and procedures" was given by Mrs. Peggy Kimsey of Southwestern Public Service as a recent program for Pleasantview Home Demonstration Club.

Mrs. Kimsey served chocolate eclairs, which had been frozen, as refreshment for the meeting which was held at the Farm Bureau Building.

Next meeting was set for June 8 at 2:30 p.m. in the home of Mr. Ed Cranmer.

Attending were Mesdames Bob McCasland, Jim Irlbeck, Gilbert Irlbeck, Blaine Hufnagle, R.A. Hodges, Bill Head, Allen Downing, Ed Cranmer, and Christler Crain.

Westside HD Has Luncheon

Westside Home Demonstration Club was entertained recently with a luncheon and social meeting at the home of Mrs. R. O. McKay.

Following the luncheon, the members and a guest, Mrs. Harley Burrus, were entertained with "white elephant" Bingo.

Members present for the occasion were Mesdames Ed Bourn, Bill Branum, Frank Cornett, Paul Glovier, Ray Metcalf, R.O. McKay, T.J. Meyers, Fred Richard, Ralph Ruthart, Fred Olson, B.R. Sparks, and Lewis Tucek.

Moneys Visit Relatives

Mr. and Mrs. Ed Money have returned from Torrance, Calif. where they visited with Mr. and Mrs. Walter Denny and sons, Craig, 3, and Douglas, who was born April 28.

Mrs. Denny is the former Eloyce Money of Canyon.

Daughter's Birth Told

Mr. and Mrs. Jesse Jones announce the May 13 birth of a daughter, Kathleen Suzanne.

Born at Neblett Hospital and Clinic, the infant weighed 7 pounds one ounce on arrival.

The couple's other children are Allen, Ricky, Chris, Philip, Paul and Gretchen.

Grandparents are Mr. and Mrs. Charles Beckman of Umbarger.

Hobbyists Tour Plant

Jolly Hobby Sewing Club met recently for a tour of the J Bar S Ceramics Company, south of Amarillo.

The group was shown the process of making ceramics from the mixing stage, pouring molds and several techniques for glazing and finishing pieces.

Members then adjourned to the Colonial Cafeteria for a luncheon. Those present were Mesdames R.G. Costley, Bill Toler, C.L. Shields, Elvis Tyler, Norman Adams, Harold Ricketts, Donald McMahan, Tom Hacker and Everet Newman.

June Luncheon For Priscillas

Priscilla Club members will be entertained with a luncheon Wednesday, June 1, at the home of Mrs. Alfred Bellah.

The event, which begins at 1 p.m., will be co-hostessed by Mrs. E.R. Cleavinger, Mrs. T. S. Stevenson, Sr., Mrs. S. B. Loudder, Mrs. J.M. Daugherty and Mrs. Tom Knighton.

Wedding Planned

Miss Cheryl Ann Newkirk will become the bride of L. H. Tucker, Jr. in formal ceremonies slated for August 19 at the First Baptist Church of Shamrock.

Miss Newkirk is the daughter of Mrs. Clarice Newkirk of Shamrock and Fork Newkirk of Kelton. Mother of the prospective bridegroom is Mrs. L. H. Tucker, Sr. of Shamrock.

A graduate of Shamrock High School, the bride-elect is a junior at West Texas State University in Canyon and is a member of Zeta Tau Alpha national social sorority. She is a secondary education major.

The prospective bridegroom is a graduate of North Texas State University with a bachelor degree in physchology. He is a member of Sigma Nu national social fraternity and is employed with General Motors Acceptance Corporation in Dallas.

Activities Are Planned

Activities planned for early June by local clubs in Canyon include a meeting of the Priscilla Club at the Alfred Bellah home at 1 p.m. Wednesday, June 1.

Highlight of the Priscilla meeting will be an informal luncheon.

The Westside Home Demonstration will meet June 1 at 2:30 p.m. in the Fred Olson home and at 9:30 Thursday morning, June 2, the Golden Spread HD Club will meet with Mrs. Bill May.

T & T Club Has Meeting

Tongue and Thimble Club of Happy was entertained recently in the home of Madge Sutton.

Members discussed current events, held a game of grab and Mrs. Sutton conducted the regular drawing with Ora Evans winning some dish towels and wash cloths as the club prize.

Members made a donation to Girlstown. Attending were Mesdames J.W. Wesley, G.W. Wesley, Ora Evans, Birdia Culp and J.W. Wesley.

Sorority Sets Summer Events

A garage sale was planned for June 11 at the home of Mrs. Phil Magness at a recent meeting of Chi Upsilon chapter of Beta Sigma Phi sorority.

The event will get underway at 9 a.m. June 11.

Other activities planned by the chapter for the summer were a party for June 4 following attendance at a dance recital by Barbara Banks at the Canyon High School auditorium.

"Make an art of Living" was the theme of a program given by Mrs. Bob Sims who used as her subject an eleven year hobby of hypnosis. Assisting was Wayne Price.

Petty Family Visits Furlows

Mr. and Mrs. Terry Petty and sons of Midland visited Friday and Saturday in Canyon with her parents, Mr. and Mrs. R.T. Furlow, and other friends and relatives.

The Petty family left Sunday from Amarillo Air Terminal and will spend two days in New York City before boarding a plane for Stananger, Norway.

Petty is superintendent of Standard Oil Company and the family will reside in Norway while he supervises offshore drilling operations.

Social Deadlines

Canyon News Society page is approaching the summer months of bridal parties, engagements and weddings and for this reason we would like to remind our readers of the effective deadlines.

All society news should be turned in by 10 o'clock on Tuesday morning of the week of desired publication. Weddings should be turned in by 5 p.m. on Mondays.

Articles for the page include all club reports, showers, anniversaries, engagements, weddings, teas, etc. We like to bring to you, our readers, a complete page---with a number of interesting features for women. To do this we need your help in meeting the deadlines.

We welcome all notes of parties, visitors and happenings around your home---just give us a call at OL5-2141 to report your news.

Those women with recipes to share with our readers or interestings hobbies and crafts are urged to contact the society editor at any time.

Former Resident Wins Award

Miss Louan Black, daughter of Mr. and Mrs. Harold Black and granddaughter of Mrs. Jeff Wallace, formerly of Canyon, has received many awards and honors in fine arts at Cooper High School in Abilene.

Among her achievements are several first place awards in tournament speech in Texas competition. She is a member and officer of National Honor Society and this week received an award for dedication and spirit in the National Forensic League of which she is president this year.

The Thespian Society presented her an award as best actress of the year following her appearance as the lead in "Carousel".

She has received a scholarship to Brigham Young University where she will study to be a teacher of speech and drama.

Sister's Rites Held In Denton

Funeral services for Miss Stella Berry were conducted Monday, May 16, at the First Methodist Church of Denton.

Miss Berry, who was a sister of Mrs. T.B. McCarter of Canyon, died May 14 following several months illness at Flow Memorial Hospital in Denton.

A retired teacher, Miss Berry graduated from Dawson High School and received her degrees from Southwestern Texas State Teachers College and University of Oklahoma. She was principal of the Altus, Okla. High School for a number of years and taught at schools in Texas and Oklahoma during her career.

Miss Berry was formerly active in the Texas State Teacher's Association, the American Association of University Women, Delta Kappa Gamma Society and professional and women's business clubs.

Survivors include a brother and five sisters including Mrs. T.B. McCarter of Canyon.

MRS. BILL MARTIN prepares a tossed vegetable salad to serve with her family's favorite, South Texas Enchiladas. Mrs. Martin, mother of two, also shares a favorite recipe for Fresh Strawberry Pie.

COOK OF THE WEEK
Shares Pie, Enchiladas

BY LORENA MILLER

Recipes for South Texas Enchiladas and Fresh Strawberry Pie are shared with our readers this week by Mrs. Bill Martin, mother of two.

Mrs. Martin, who is known as Reda, was raised in the Rio Grande Valley at Weslaco, near McAllen and the Mexican border.

The daughter of Mr. and Mrs. Curtis Osborne of Weslaco, Mrs. Martin has a sister, Mrs. Glen Robie at Pharr and two brothers, Johnny Osborne at Weslaco and Baker Osborne at Beaumont.

A salesman for Williamson Dickie Manufacturing Company of Fort Worth, Mr. Martin was raised in the Rio Grande Valley at Donna. He currently sells throughout northwest Texas and western Oklahoma.

He is the son of Mrs. R.A. Cantrell of Pasadena and J.B. Martin of Corpus Christi and has two brothers, Gary Martin with the Air Force in Mississippi and Robert Martin at Houston.

"With Bill away on selling trips quite often, I find time for several clubs here," said Mrs. Martin who is a member of the Canyon Study Club, Golden Spread Home Demonstration Club, and active in the Woman's Missionary Union of the First Baptist Church.

The Martins and their two children, Gary Glen and Dee Ann, are active members of the First Baptist Church of Canyon.

Gary, 10, is a fourth grade student at Rex Reeves Elementary School and participates in the Giants of the minor leagues and is a Cub Scout with Pack 66, Den 4.

A second grade student at Rex Reeves Elementary, Dee Ann, 8, is a member of the Tuesday Brownies.

The Martins have lived in Canyon about 18 months.

"My mother bakes pies for a little country store in the valley," said Mrs. Martin sharing one of her mother's recipes for Fresh Strawberry Pie which should be good for this season.

FRESH STRAWBERRY PIE

Make a 9 inch pie crust and allow to cool.

Fix glaze of 3/4 cup water and 1 cup sugar. Bring water and sugar to boil. Dissolve 3 Tablespoons of cornstarch in 1/4 cup water and add to water, sugar mixture. Stir constantly. Don't allow to get too thick. Add enough red food coloring to color a bright red.

After filling cools, spread half on bottom of crust and pour in one box of fresh strawberries which have been capped, washed, drained and cut up. Pour in remaining filling and let stand until filling is set. Top with whipped cream.

Keep in refrigerator for several hours before serving.

"Especially good to serve with enchiladas is a tossed vegetable salad and a dish of beans," said Mrs. Martin.

For her side dish of beans Mrs. Martin combines one can of refried beans with drippings from enchilada meat and then adds 1/2 of a fresh chopped tomato and 1/2 of a small onion and seasons to taste with salt and pepper and hot sauce. Place beans with seasonings on simmer heat and stir occasionally to keep from burning.

Her favorite recipe for enchiladas follows:

1 dozen tortillias
1 lb. hamburger meat
1 small onion, chopped
garlic salt
salt
pepper
chili powder
1 can chili, without beans
1 large onion
2 cups grated cheese. (Can use combination of longhorn, American and Velveeta for unusual flavor).

Combine hamburger meat, onion, salt, pepper and garlic salt with chili powder and brown until well done in frying pan.

Grate cheese and chop large onion.

Heat canned chili and dip tortillias into chili for a second to soften. Lay tortilla flat and put a large serving spoon of meat, some onion and cheese at one end of tortillia and roll up. Hold with toothpick. Continue until all tortillias are rolled.

Place into a large pan, spacing about one inch apart, and pour remainder of chili over top of tortillias and sprinkle with remaining onion and cheese. Cook at 350 degrees for 30 minutes. Serve hot with tossed salad, crackers.

Resident's Brother Dies

Funeral services for H.A. Koontz, 70, were performed May 17 in Southgate, Calif.

Mr. Koontz was a brother of Mrs. George Hill of Canyon and has a number of relatives living in the Clarendon area.

VBS Plans Announced

Preparation day for Vacation Bible School at the First Baptist Church of Canyon will be held Saturday, June 4, from 9-11:30 a.m.

Activities will include a residential parade according to Jesse. Sutton, VBS director. Teachers and students will decorate cars during the morning meeting and will conduct the parade about 10:30 that morning.

Workers are still needed for the Primary 1 (6 year olds) and the Beginners (4-5 year olds) according to Sutton.

FOR AS LITTLE AS
$100
...you can invest in Hamilton Funds, Inc. Hamilton is a mutual fund holding the stocks of over 100 American corporations, selected for income and growth possibilities. For free prospectus-booklet, contact your Hamilton Representative:
J.E. Miller
OL5-4475
710-22nd STREET

Fishing Trip To Arkansas

County Judge and Mrs. Lloyd King have just returned from a fishing-float trip on the White River in Arkansas.

The Kings camped and fished near Cotter, Ark. below Bull Shoals Lake where the river is swift and is from 200 to 400 feet wide.

According to the Judge, he "enjoys the pursuit more than the capture". (Translated this means he did all the fishing and his wife did most of the catching.

WORSHIP WITH US
SUNDAY
BIBLE SCHOOL 9:30 AM WORSHIP 10:15 AM
EVENING WORSHIP 6 PM
TUESDAY
LADIES BIBLE CLASS 9:30AM WEDNESDAY 7:30 PM
DAILY BROADCAST KCAN (1550) 9:00 AM
FREE BIBLE CORRESPONDENCE ON REQUEST
CENTRAL CHURCH OF CHRIST
4TH AVE AT 21ST STREET

Fairview Breezes

BY MRS. J.W. WESLEY

Winnie Bryan and son, Doyle, attended the funeral of his sister at Odessa recently.

******

Bobby Geanthreanz of Carswell Air Force Base in Fort Worth has recently been transferred to New Jersey. The family will be moving soon.

******

Don Stoneberg has been transferred to Virginia. They will move soon. Mrs. Stoneberg will be remembered as Joda Gazzaway. The couple has six children.

******

Evelyn Shipman and daughter, Jannis, worked at Ceta Glen Camp during the past week end.

******

Mrs. Lizzie Wesley and Edna Wilson were in Tulia on business Friday.

******

Mr. and Mrs. Poe Cabe are parents of a son born at Neblett Hospital and Clinic May 11. Grandparents are Mr. and Mrs. John F. Toles and Lena Bell Cabe. Great grandparents are Mrs. Virgil Toles and Mr. and Mrs. W.C. White. The infant has been named Edwin Kyle.

******

Mr. and Mrs. Terry Watson of Hereford are parents of a son, Daron, 7 pounds 3 ounces who was born at Neblett Hospital May 11. Grandparents are Mr. and Mrs. Keenie McDonald. Great grandparents are Mr. and Mrs. O. K. McDonald and Mr. and Mrs. W.E. Miller of Happy.

******

Mrs. Dee Langston and children visited Tuesday with Mrs. Jerry Langston and children.

Ora Evans visited Saturday afternoon with Mrs. J.W. Wesley.

******

Mrs. Pauline Wesley and granddaughter, Tonda Shali, visited Friday afternoon with Mr. and Mrs. J.W. Wesley.

******

Letha Patterson visited recently with Pauline Wesley.

******

Mr. and Mrs. J.W. Wesley visited Monday morning with Mr. and Mrs. Woodrow Wesley.

******

Ella Hext and Ed Turner and Mr. and Mrs. C.R. Wesley visited Sunday afternoon with the Woodrow Wesleys.

******

Mr. and Mrs. J. W. Wesley and Mr. and Mrs. Ellis visited Sunday evening with the Robert Langstons.

******

Mr. and Mrs. Charles Sutton went to Levelland May 18 for a visit with Mr. and Mrs. Albert Legate, Cpl. and Mrs. Stephens and children who have been transferred to Japan. The couple will move to Japan for a two year stay.

******

Opal Poston recently had a heart attack. She is the daughter of Mr. and Mrs. Charles Sutton and she and her husband, Buster, reside in Laramie, Wyo.

******

Visitors in the Charles Sutton home recently were Albert Legate and daughter, Lucille Morgan, Cpl. and Mrs. Stephens and three children of California, Mr. and Mrs. Jack Sutton and Mrs. Cecil Hunter and Rodney.

******

Mrs. Albert Legate is recovering from a bout with pneumonia.

******

Evelyn Shipman has had a virus.

******

Frank Rogers has returned from Dallas and Cordell, Okla. where he visited with June Blackwell and daughters, Mrs. Don Stoneberg and children. The Stoneberg family will soon be moving to Virginia.

******

Darla Ann Parker is graduating from Coronado High School in Lubbock. She is the daughter of Othell and Nig Whitson and granddaughter of Mr. and Mrs. J.W. Wesley.

******

Mr. G.E. Wesley and Mrs. Edna Wilson were in Tulia recently on business.

******

Raford Shipman and son, Emiel Ross, visited with the J.W. Wesleys Sunday morning.

******

Mrs. E.W. Schaeffer has had the flu.

******

Evelyn Shipman was in Amarillo last Wednesday afternoon.

Miss Roberts Earns Degree

Miss Judyth Lynn Roberts, daughter of Mr. and Mrs. J. B. Roberts of Canyon, has received a Bachelor of Science in Education degree from Abilent Christian College.

Commencement exercises were held May 23.

FUN FOR ALL IS YOURS WHEN YOU BOWL AT
CANYON BOWL

Congratulations to Our Seniors

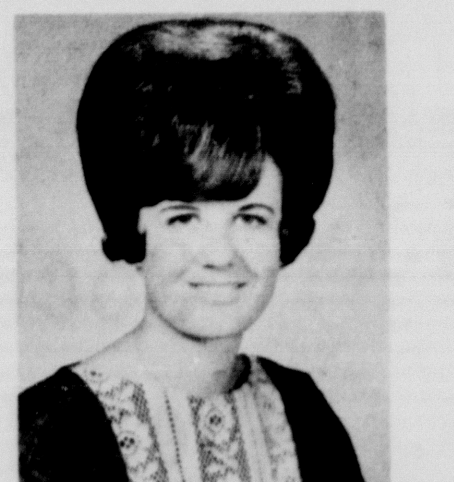

MARY ALBRACHT
DAUGHTER OF
MR. & MRS. MATH J. ALBRACHT

WARREN'S
STORE HOURS 8:00 AM TO 5:30 PM

come on strong!!
with
DARO GLO
by 'BOTANY'
500

Take the gleam of mohair. Add a puff of Dacron® polyester for coolness and neatening. A twist of worsted for resilience. Daroff tailoring for perfection. Then call it Daroglo. The suiting for modern man. A combination of elegance with automatic comfort and convenience. The perfect suit for this elegant era.

Our alterations are accomplished by skilled tailors trained by factory fitters.

'BOTANY' 500®
TAILORED BY DAROFF

Linings Sanitized® treated for hygienic freshness.

All Leather—Naturally

Leather through and through because leather does the job best—has for the past 72 years in Florsheim Shoes! And only the choicest calfskin will do. After all, the heart of the skin and the heart of the hide are the very heart of Florsheim Quality.

FLORSHEIM

WARREN'S
STORE HOURS 8:00 AM TO 5:30 PM

TAYLOR & SONS FOODS
YOUR HOME TOWN BOYS — CASH AND $AVE
LOW LOW EVERYDAY SHELF PRICES PLUS S&H GREEN STAMPS

SPECIALS GOOD THURSDAY, FRIDAY, & SATURDAY MAY 26, 27, & 28

EXCELLENT FOR COOK-OUTS
SIRLOIN STEAK
USDA CHOICE LB 89¢

T-BONE
STEAK
USDA CHOICE LB 98¢

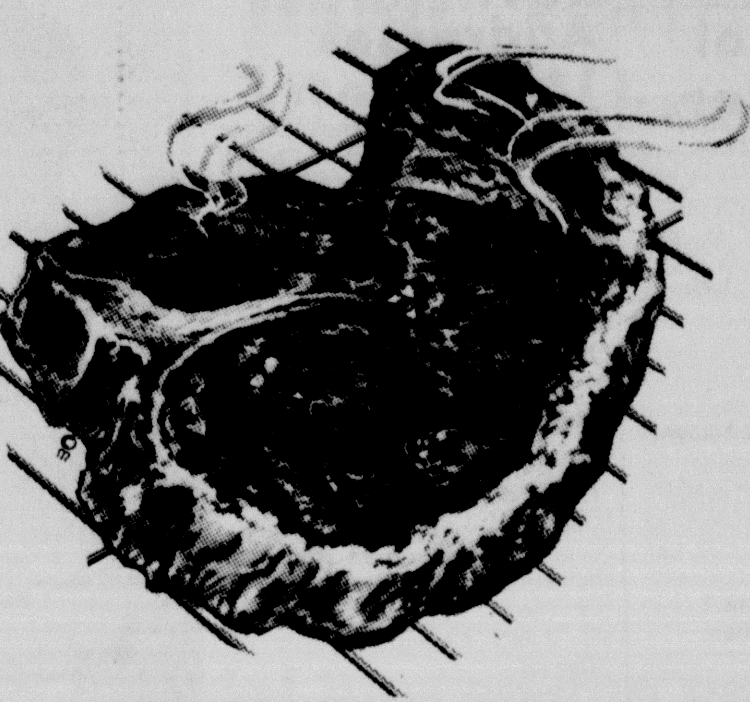

USDA CHOICE ROUND
STEAK LB 89¢

GROUND
CHUCK LB 69¢

It's new! It's here!

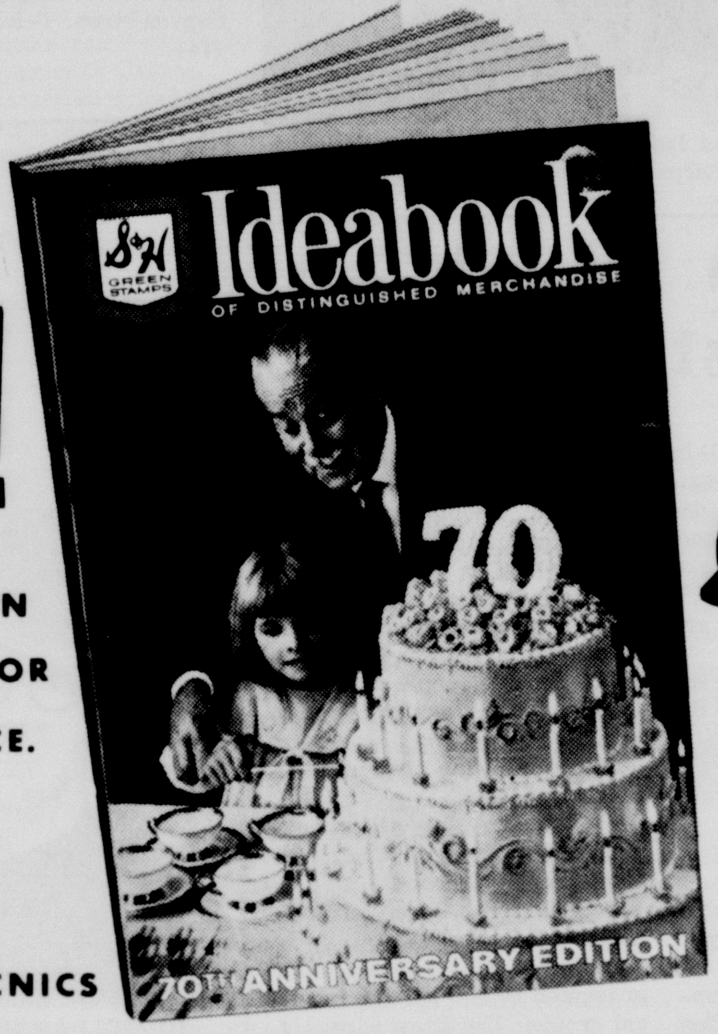

TAYLOR & SONS WILL BE OPEN ALL DAY MONDAY, MEMORIAL DAY, FOR YOUR HOLIDAY SHOPPING CONVIENCE.
GET YOUR PICNIC SUPPLIES AT TAYLOR & SONS
CRUSHED ICE AVAILABLE FOR PICNICS

The 70th Anniversary Edition of the S&H Ideabook come in and get it!

SHURFINE
SALAD DRESSING
WITH $5 PURCHASE OR MORE QT 29¢

CRISCO
SHORTENING
8¢ OFF LABEL 3 # 71¢

MELLORINE
CLOVERLAKE
1/2 GAL. 39¢

SUNSHINE HYDROX
COOKIES 1 # 49¢

GULF QT.
CHARCOAL LIGHTER 29¢

DIXIE 40 CT PKG.
PAPER PLATES 39¢

FOLGERS
COFFEE 3# $2.19

5 LB BAG
SUGAR
WITH $5 PURCHASE OR MORE
39¢

JELLO 3 OZ PKG 10¢

VAN CAMPS NO. 2 CAN
PORK & BEANS 5/$1

TENDER CRUST 1 1/2 # CELLO LOAF
BREAD 29¢

REYNOLDS
FOIL 25' X 12" ROLL 29¢

SUPREME
PECAN SANDIES 1 # 49¢

FROZEN MORTON
CREAM PIES 3/$1

GERBER STRAINED FRUITS & VEGETABLES
BABY FOOD JAR 10¢

MARSHMALLOW TYPE TENDERCRUST
COOKIES REG. 39¢ PKG. 3/$1

Brand New Idea FROM S&H GREEN STAMPS

Wagner Portable Electric Clothes Dryers
Takes no more space than a small TV. Economical to run.
SEE IT IN THE NEW 70th Anniversary S&H IDEABOOK
YOURS FOR ONLY 1¼ S&H BOOKS

Ham Salad-Chicken Salad-Pimento Cheese
SANDWICHES
SOLD SATURDAY ONLY 10¢ EACH

FROZEN PATIO
MEXICAN DINNERS 49¢

CHIFFON
OLEO 1 # SOFT 39¢

GULF
INSECT REPELLENT 69¢

FACS
CORN CHIPS REG. 49¢ 39¢

LEMONS LB 17¢

1 LB CELLO
CARROTS 2/25¢

PEOPLE ARE STILL WINNING HUNDREDS OF S&H GREEN STAMPS

HAVE YOUR GRAND PRIZE CARD PUNCHED EACH TIME YOU SHOP AND WIN EXTRA S&H GREEN STAMPS

TAYLOR & SONS GRADE "A" MEDIUM
EGGS 2 DOZEN 79¢

INSTANT
TEA 4 OZ JAR 79¢

REDS
POTATOES
10 LB BAG 49¢

CABBAGE
LB 7¢

CREAMY RICH IN FLAVOR

Good For Health

TAYLOR & SONS FOODS
YOUR HOME TOWN BOYS — CASH AND $AVE
LOW LOW EVERYDAY SHELF PRICES PLUS S&H GREEN STAMPS

Classified ads get fast results.

Political Calendar

DEMOCRATS
County Judge
Lloyd King

County Clerk
T.H. "Tommy" Lair

District Clerk
Mavis Hill

Criminal District Attorney
George Dowlen

Treasurer
Ruth A. Hill

Commissioner Pcnt.2
Clarence Beckman

REPUBLICANS
County Judge
C.N.Cosby

Commissioner Pcnt.2
JoZach Byrd

Commissioner Pcnt.4
Bill Butler

Treasurer
Mrs. Ralph Bruse

Rev. Starnes Addresses 135 Seniors

Rev. Newton Starnes, pastor of the First Methodist Church of Canyon, addressed some 135 seniors of Canyon High School and a large attendance of parents and friends Sunday evening at the CHS auditorium.

The baccalauereate service included special music presented by the Canyon High School Choir under the direction of Gene Murray.

Announcements and introduction of the speaker was given by Huelyn W. Laycock, superintendent of schools. Invocation and benediction was given by Rev. George H. Sallaway, pastor of St. Ann's Catholic Church of Canyon.

Mrs. Lee Foster presented a musical prelude, the processional and recessional, as seniors were seated in a mass group wearing their purple and white caps and gowns.

Decorations for the service were furnished by the CHS junior class and faculty members were ushers for the occasion.

MILITARY SCIENCE SCHOLARSHIPS are being presented by Col. Henry Calder to Trenton Bruce Logan, center, and Ronald Smithee in ceremonies last week at the Reserve Officers Training Corps at West Texas State University.

Scholarships Awarded Two

Two Military Science scholarships were presented to outstanding MSII students recently by Col. Henry Calder of the Reserve Officer's Training Corps at West Texas State University.

The scholarships cover fees, tuition and books plus a $50 retainer fee per month and were awarded to Trenton Bruce Logan and Ronald Smithee.

Logan, a sophomore from Amarillo, is a history and a biology major. Smithee, who majors in pre-law, is from Ralls.

Buying? Selling? Use the classified advertising pages of The Canyon News. Telephone OL 5-2141.

Child's Rites Are Conducted

Funeral services for three-year-old Cindy Faye McCarter were conducted last Thursday at the First Baptist Church of Canyon.

Rev. Strauss Atkinson, pastor of the First Baptist Church, officiated and interment was at Dreamland Cemetery under the direction of LaGrone Funeral Home.

Serving as pallbearers were Archie Dean Davis, George Bullman, Everett McBroom and Jimmy Golden.

The child had been hospitalized at John Sealey Hospital in Galveston for two weeks prior to her death there May 17.

Born March 2, 1963 in Canyon, the child was the daughter of Mr. and Mrs. Roy McCarter of 1101 Sixth Avenue in Canyon.

Survivors include the parents, two brothers, Ricky and Micky and a sister, Nikki, all of the home and a grandmother, Mrs. Lillie McCarter of Canyon.

Dr. Burwell Southern
Optometrist
ANNOUNCING
THE REMOVAL OF OUR OFFICES TO
1315 4th AVE OL5-2312

Club Seeks Entries In Pumpkin Contest

The Men's Garden Club of Amarillo has started a search for the largest pumpkin and the largest sunflowers grown in the 26 northernmost counties in Texas, with the number one pumpkin to be entered in the national Big Pumpkin contest of the National Association of Men's Garden Clubs.

The two contests are a part of the youth program of the Men's Garden Clubs, and the growers, to be eligible for the national pumpkin competition and the regional sunflower contest, must be 16 years of age or younger.

The winning pumpkin will be judged by weight, while the sunflower awards will be determined by the size of the head. In the national pumpkin contest, the first prize is a $25 U.S. Savings Bond and there are 10 additional prizes of $5.

To provide added incentive for local youngsters, the Men's Garden Club of Amarillo is offering a $10 prize for the largest pumpkin and a $5 award for runner-up.

The sunflower competition, which is a regional event, offers a $10 first prize, with a $5 award for the second largest entry.

All entries should be submitted to the Men's Garden Club of Amarillo at 3513 Milam Street, Amarillo, Texas. Deadline for entries is November 1st.

Church Sets Youth Rally

All teenagers, college students and Air Force cadets are invited to attend the Golden Spread Youth Rally Saturday at Amarillo Municipal Auditorium.

Beginning at 2 p.m., the free program is being sponsored by young people of the area Churches of Christ. More than 2,000 young people from the Golden Spread are expected to attend.

The following program is planned:

2-3 p.m. A Devotional keynote address by Williams S. Banowsky of Lubbock.

3-3:30 p.m. Free refreshments

3:30-5 p.m. Entertainment presented by two college musical groups: The Troubadours of Texas Tech and the West Four of Abilene Christian College.

This Youth Rally marks the kick-off of an evangelistic campaign "Christ for Today's Crisis" that will be held May 29-June 5, 7:30 p.m., at Fair Park Coliseum in Amarillo.

Classified ads in The Canyon News gets fast results.

Lucky Beavers Report On Show

Reports from the recent Bake Show highlighted a meeting of the Lucky Beavers 4-H Club recently in the Glen Evans home.

Plans were made for upcoming fall meetings and Nedra Turpin told of honors at the Bake Show while Tracy Erwin told about the cooking and sewing groups.

Refreshments were served to Cindy and Gary Hester, Mike and Linda Dudenhoeffer, David and Tracy Erwin, Steve and Nedra Turpin, Bob Gruner, Glenis Evans, Lynn Shackleford, Sherry and Kerry Baker and Alan Fletcher.

Pupils Present Piano Recital

Piano pupils of Mrs. Hershel Coffee were presented in a piano recital Sunday afternoon at Mrs. Coffee's home.

Among those playing on the program were Sandra Woods, Jamie Martin, Suzan Hayes, June Johnson, Billy Hill, Leslie Killingsworth and Mary Ann Lindsey.

The group appearing Sunday were recognized for their recent superior and excellent ratings at the Spring Piano Festival.

Monday evening several students were presented in a recital at Rex Reeves Elementary School. On the program were Miles Raillard, Craig Henderson, Kaysee Martin, Iva Jeanne Hill, Mindy Hicks, Joelyn Crowley, Bob Counsellor, Brenda Counsellor, Chuck Wright, Gail Thompson, Ginger Currie and Mike Raillard.

Receiving awards for excelling in memory work were Sue Fischbacker, Dana Pedersen, Marc Guy, Joann Fischbacker, Harold Thompson, Patti Crowley and Kim Killingsworth.

Attendance Record Set By CHS Girl

Peggy Wieser, a senior at Canyon High School, has compiled an unusual twelve year record of perfect attendance.

Miss Wieser, daughter of Mr. and Mrs. W.E. Wieser of Canyon has completed two years perfect attendance at Canyon High School and previously had ten years of perfect attendance at schools in Rosebud, near Waco.

An average grade of 90 has been maintained by Miss Wieser during her school years. She plans to enroll this summer at West Texas State University where she will major in pre-med.

Miss Wieser is a member of the National Honor Society, is senior representative for the CHS Band, was named to All-Region Band this year and has made two ratings of I in solo competition. She was a member of the Foreign Language Club last year at CHS.

BEST WISHES.
FOR A SHINING FUTURE!

JOHN SUBLETT
SON OF MR. & MRS.
BUSTER SUBLETT

RANDALL CO.
ABSTRACT

Saluting the GRADUATES

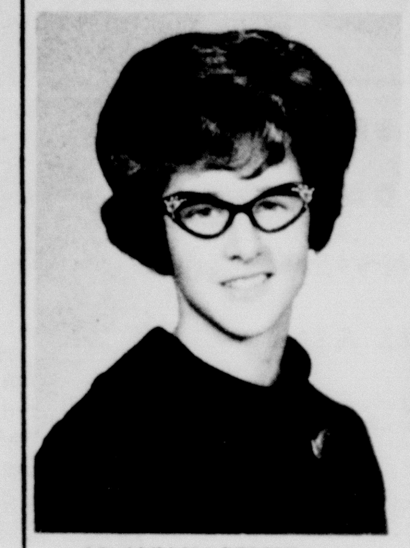

JO ANN HASCHKE
DAUGHTER OF MR. & MRS.
LEANDER A. HASCHKE

JIM BEESON
SON OF MR. & MRS.
ROY P. WALDROP

ANN HARDAWAY
DAUGHTER OF MR. & MRS.
JOHN HARDAWAY

McATEE & WARWICK
MOTOR SERVICE & SUPPLY
HAPPY McATEE JERRY WARWICK

WE WISH THE GRADUATES
SUCCESS

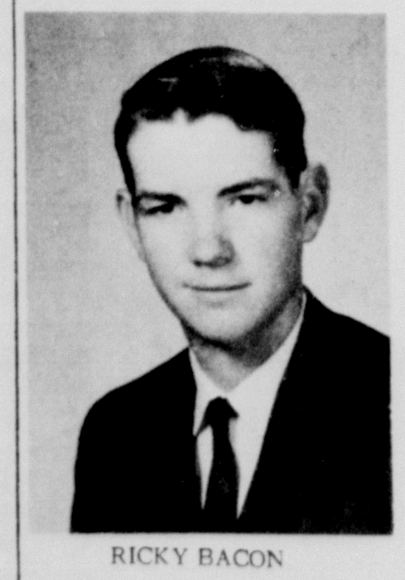

RICKY BACON
SON OF MR. & MRS.
A.L. BACON

KATHY MARRS
DAUGHTER OF MR. & MRS.
BOB J. MARRS

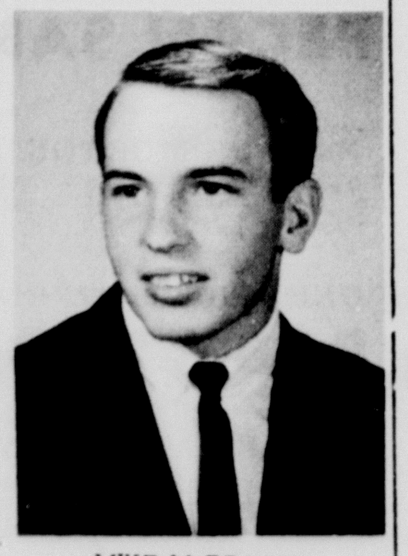

MIKE McBROOM
SON OF MR. & MRS.
JOHNNIE McBROOM

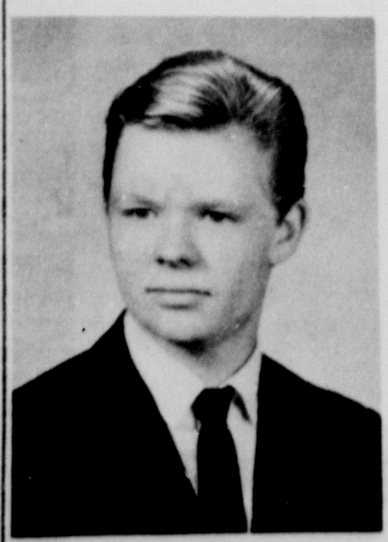

EDDIE ARMSTRONG
SON OF MR. & MRS.
EDWIN A. ARMSTRONG

RICKY MICHAEL
DAUGHTER OF MR. & MRS.
MEADE MICHAEL

KATHLEEN MILLER
DAUGHTER OF MR. & MRS.
VERNON MILLER

Consumer's Fuel
ASSN & ELEV.
CANYON RALPH SWITCH

FREE REMOVAL
OF DEAD STOCK
CANYON OL5-2261
AMARILLOCOLLECT
DIAMOND 9-2211
AMARILLO
RENDERING
COMPANY

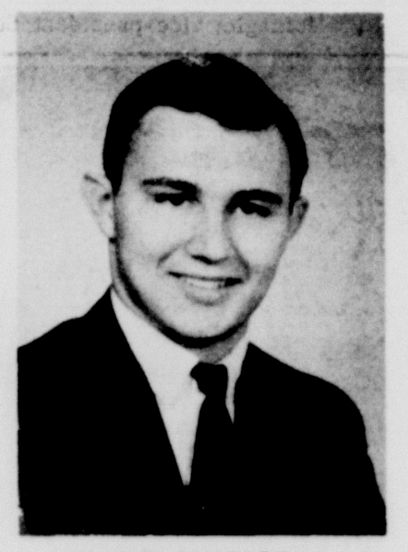

TOMMY SANFORD
SON OF MR. & MRS.
WAYNE SANFORD

JOYCE LOUDDER
DAUGHTER OF
MR. & MRS. DOUG LOUDDER

RONNIE HUFNAGLE
SON OF MR. & MRS.
BLAINE HUFNAGLE

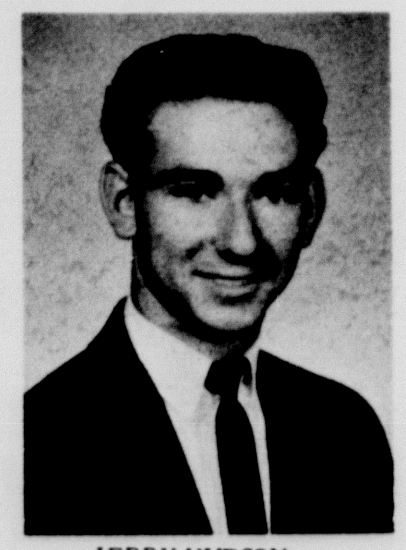

JERRY HUDSON
SON OF MR. & MRS.
W.E. HUDSON

Good Luck, Grads!
AS YOU START ON THE
Road to Success

KATHY HOOVER
DAUGHTER OF
MR. & MRS. J.A. HOOVER

KATHLEEN HARRIS
DAUGHTER OF
MR. & MRS. MARVIN N. HODGES

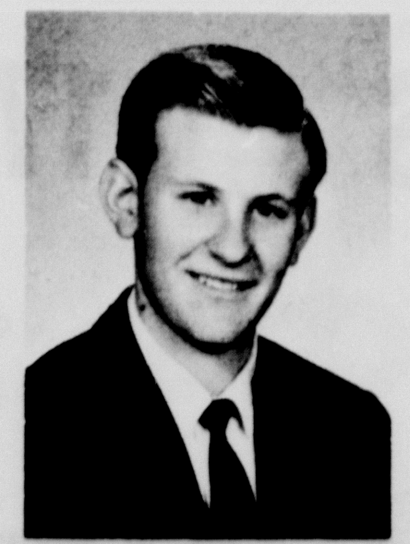

CLIFFORD SHERROD
SON OF MR. & MRS.
M.L. SHERROD

SUE KILLINGSWORTH
DAUGHTER OF MRS.
MILDRED E. KILLINGSWORTH

COLE & MOORE
"BETTER CARE FOR YOUR CAR"

For 135 Seniors

Memories Of CHS Will Remain

Memories!

In the background of each graduating senior at Canyon High School for 1966 will be a memory...a memory of the school...a memory of the faculty....a memory of the many friends that have been made during the past few years.

For as these 135 seniors cross the stage Friday night in their caps and gowns of purple and white, they will be well on their individual paths as the adults of the future.

These same youths, from Canyon High School and across the nation, are the hope of the nation's future.

An investment has been made in these youths by the parents and community alike and this investment will result in the adults of tomorrow.

Some of these students, who will walk solemnly down the aisle Friday night, will in the future be known as "Doctor", "Lawyer", "Nurse", "Engineer", "Chemist", "Artist", "Writer", "Businessman", "Teacher" and "Mr. or Mrs".

For most of these titles a strong education beyond high school is required and to acquire this added education, CHS seniors have shown that they want to attend colleges, universities and business schools.

Looking at the averages of these students, a viewer sees that some 13 seniors will be special honor graduates with three year averages of better than 93 in all subjects. These same students range within a few points of each other in subject matter and have maintained active roles in organizations on campus.

A large number of additional students have grades in the 90's and 80's. A majority of the seniors will graduate with a B average or better. This is an accomplishment of which few schools can boast.

Out of the 135 seniors, 122 noted they were planning to enroll in schools of higher education during the summer or fall terms. And the largest choice of universities was West Texas State University in Canyon.

Sone 86 students picked WTSU as their first choice and many more indicated they would attend WT as their second choice.

Texas Technological College at Lubbock ranked as second with the selection of eight pupils. Four students indicated they were planning to attend the University of Texas and three selected Texas A & M College at Bryan.

Following in popularity were five colleges and universities which were selected by two students each. These schools were Southwestern Assembly of God College, Amarillo College, St. John's College in Winfield, Kansas, Ranger Junior College and Southwestern University.

Other colleges and universities named were Amarillo Beauty College, Sul Ross, Oklahoma State, Trinity University, Colorado State University, Abilene Christian College, Indiana State University, Harding College in Searcy, Arkansas, Baylor, University of Colorado and the University of Missouri.

Very few students were undecided about their plans for the future. Among those not planning to enter colleges were students planning to attend a nurses school, go to work in a dentist's office, attend beauty schools, go into the forestry service, become a farmer, study as a transmission specialist, become an automotive mechanic and join the Navy.

Whatever school these students select, whatever field chosen by these men and women of tomorrow, what they do with these fields and with their lives in the future will affect not only their families but will play a large part in the growth and expansion of our city and nation.

The children, the schools and the cities of tomorrow depend on what graduating classes throughout the nation have learned in the past twelve years and what they will continue to learn in the next 50 years.

And for most, the future years of learning were instilled in a pattern at their alma mater, CHS, which will be only a memory for many years to come.

Kindergarten Has Program

End of school program for Town 'N Country Kindergarten will be held Thursday, May 26, at 7:30 p.m. in the all-purpose room of Rex Reeves Elementary School.

Mrs. C. Petruccione, school director, said that parents will be special guests for the program Thursday evening and students will be entertained Friday with a picnic in Conner Park.

SENSIBLE ADVICE FOR SUN WORSHIPPERS

Unless you use a good protective lotion or cream you may get a serious burn or an aging skin. Start now, before the sun reaches its higher intensity. Liberally apply one before exposure. Do not rub it in forcibly. Pat it gently on the skin so that the sun screening chemical, good products contain, remains on the skin's surface to ward off the ultraviolet rays.

Wear good sunglasses to protect your eyes. After sun exposure apply a nourishing cream to replace the natural oil your skin loses.

We are sun protection experts. We carry complete stocks of your favorite brands, but have also studied this problem and will gladly give you our informed opinion of the effectiveness of any product.

YOUR DOCTOR CAN PHONE US when you need a medicine. Pick up your prescription if shopping nearby, or we will deliver promptly without extra charge. A great many people entrust us with their prescriptions. May we compound yours?

OL 5—4242

THE PHARMACY

WEST SIDE OF SQUARE

PRESCRIPTION CHEMISTS

Plaque Honors CHS Students

Some thirteen Canyon High School students will be honored with a merit award plaque by the Education Committee of the Chamber of Commerce, said Roland Black, manager.

The annual award, to be presented at the first CHS assembly this fall, is for academic excellence over a four-year period. Each students on the plaque had a 94 or above average.

Those students include Dennis Haley, Cindy Gruner, Linda Salmon, Richard Calder, Carolyn Upshaw, Beth Albers, Charles Starnes, Karen Kievit, Troy Roach, Richard Gray, Lou Ann Cowart, Mickey Davis and Sally Swatzell.

Smith Named Prexy Of Student Council

Sherman Smith was named president of the Student Council at Canyon High School in elections conducted at the school last week.

Balloting was conducted all day last Wednesday in the hotly contested election race. All council and class posts for next fall were filled during the general election.

Selected as Student Council vice-president was Lorraine Taylor. Selected as representatives for the council from the senior class were Todd Cone, Mark Olson, Jack Swatzell, Kathy Hufnagle, Scott Downing, Charlotte Allen, and Howard Gidden.

Juniors elected to the council were Kathy Gerald, Phil Swatzell, Robert Olsen, Dick Cummins, Jimmie Brown, Melody Jones and Bob Gruner. Representing the sophomore class on the council will be Evelyn Hadley, Susan Booth, Kyle Sunderman, Chris Cooper, Hal Owen, Susan Smith, Molly Malone and Sharon Podzemny.

Cheerleaders were also elected during the all-school elections last week. Selected as senior cheerleaders were Jan Haggard and Katie Upshaw. Junior cheerleaders are Bea Thompson and Marilyn Bourland. Cheerleaders from the sophomore class were G'Lou Williams and Shelly Taylor.

Officers elected for the senior class were Tommy Thompson, president; Kathy Hufnagle, vice-president; Susan Brantley, secretary; Becki Lassiter, treasurer; and Donna Crisp, reporter.

Junior class officers elected were Robert Olson, president; Jimmie Brown, vice-president; Gayle Swatzell, secretary; Bob Gruner, treasurer; and Larry Dirks, reporter.

Gene Myers was elected president of the sophomore class. Other officers elected were Diana Andrews, vice-president; Debbi Marrs, secretary; Judy Sykes, treasurer; and Debbie Musick, reporter.

Relative's Rites Held

Funeral services for Mrs. A.C. Harvey, 86, of Seagraves were conducted Monday, May 16, at the Church of Christ in Seagraves.

Mrs. Harvey, who died May 14, was the mother of Lewis and Ed Harvey of Canyon. Interment was at Brownfield Cemetery.

Other survivors include sons, E.C. Harvey of Seagraves; Ralph Harvey of Dora, New Mexico; Lloyd and Glen Harvey, both of House, New Mexico and Clifford Harvey of Morton; and three daughters, Mrs. Edith McGee and Mrs. Pearl McGee, both of Salinas, California and Mrs. Lorene Cosby of Clovis, California.

Happy Girl Named Miss Swisher '66

Elaine Starkey of Happy has been selected as Miss Swisher County of 1966.

Miss Starkey, 17-year-old daughter of Mr. and Mrs. Jesse Starkey of Happy, was selected in a revue staged at the Tulia High School auditorium. She is a junior at Happy High School.

Among other honors, Miss Starkey will represent Swisher County on various special occasions during the year including the traditional parade to be staged July 17 in connection with the 76th anniversary of Swisher County. She will also represent the county in such activities as Miss Wheatheart of the Nation contest held in Perryton and Miss Grain Sorghum held in Dimmitt.

Approximately 50 contestants from Happy, Tulia and Kress were entered in the annual event sponsored by Mu Lambda sorority of Kress and proceeds will go to the Stevie Morgan Fund. Morgan of Kress is a patient at Parkland hospital in Dallas and is being kept alive at great financial expense by an artificial kidney.

For a special buy on the car that's all Buick—'66 Buick Special —go see the dealer who's all deal—your Buick dealer!

★ Low down payments
★ Easy terms
★ Top trade

★ Immediate delivery
★ Wide choice of body styles, colors and options

'66 Buick Special won its class in the PURE OIL PERFORMANCE TRIALS and the POPULAR SCIENCE GOLD CUP for outstanding braking performance in the TRIALS—and with deals like this, it'll win you, too!

Wouldn't you really rather have a Buick Special right now? (With summer so near and savings so big?)

See your Buick dealer during his Par-Busting Sale.

STEVENSON PONTIAC - BUICK

CANYON, CANYON HILL AND E-WAY TEXAS

CONGRATULATIONS CLASS OF '66 GRADUATES!

OUR VERY BEST WISHES TO EACH MEMBER OF THE GRADUATING CLASS CHS 1966

CINDY GRUNER
DAUGHTER OF
MR. & MRS. FORREST GRUNER
SALUTATORIAN
95.7857

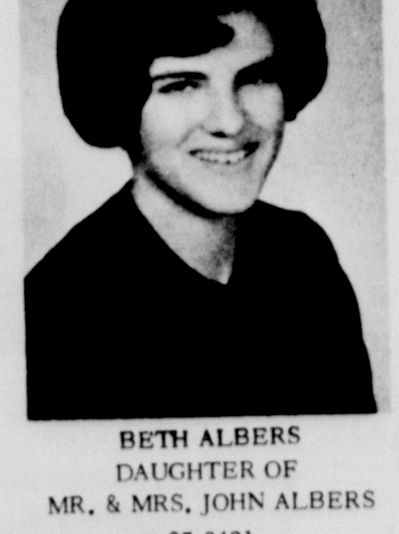

BETH ALBERS
DAUGHTER OF
MR. & MRS. JOHN ALBERS
95.3421

RICHARD CALDER
SON OF
MR. & MRS. HENRY CALDER JR.
95.7778

CAROLYN UPSHAW
DAUGHTER OF
MR. & MRS. JOHN UPSHAW
95.6053

LINDA SALMON
DAUGHTER OF
MR. & MRS. MARVIN SALMON
95.7838

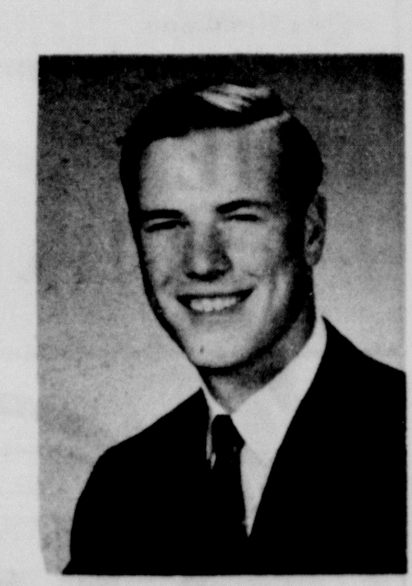

DENNIS HALEY
SON OF
MR. & MRS. A.C. HALEY
VALEDICTORIAN
96.2895

RAR HOMES
DIVISION OF R A R INC.

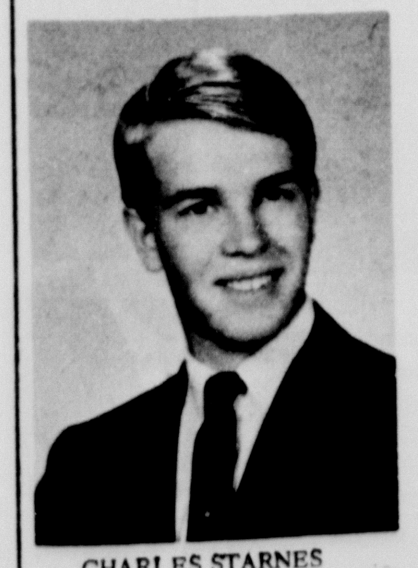

CHARLES STARNES
SON OF
REV. & MRS. NEWTON STARNES
95.3158

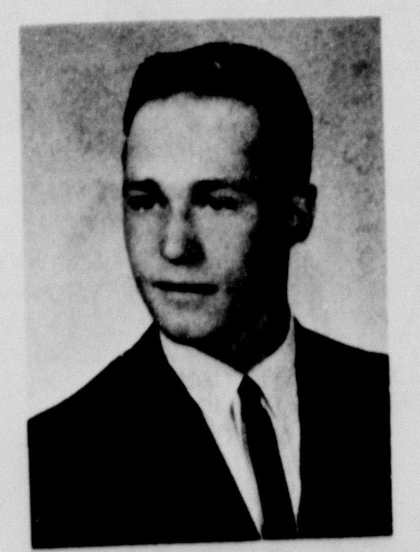

TROY ROACH
SON OF
MR. & MRS. ROGER ROACH
94.0

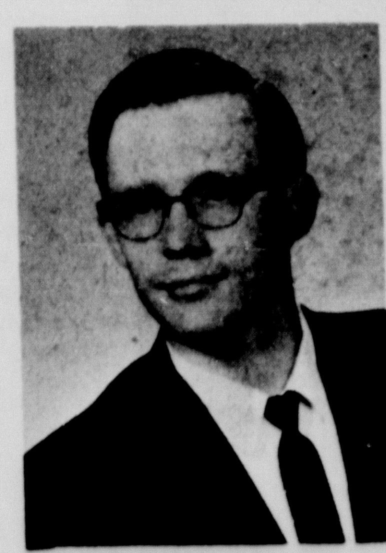

RICHARD GRAY
SON OF MRS. W.A. GRAY
93.6

LOU ANN COWART
DAUGHTER OF
MR. & MRS. O.P. COWART
93.2778

MICKEY DAVIS
DAUGHTER OF
MR. & MRS. ROY DAVIS
93.1190

SALLY SWATZELL
DAUGHTER OF
MR. & MRS. PHIL SWATZELL
93.1111

KAREN KIEVIT
DAUGHTER OF
MR. & MRS. DON KIEVIT
95.1052

Dr. Leta Boswell To Head Society

Dr. Leta Boswell was named 1966-67 chairman of the Canyon Chapter of the American Cancers Society at a Thursday meeting in the Trail Restaurant.

Serving with Dr. Boswell will be Jack Boyett, vice-president; Mrs. Mary Sligar, secretary and James Cole, treasurer. A report of the nominating committee was made by Huelyn Laycock.

Hearing reports from five committees was Dr. T. Paige Carruth, out-going president of the organization. Making reports were Dr. Thomas MacOwan, Mrs. Hosea Foster, Huelyn Laycock, Charles Wright and Tom Williams of Amarillo.

Small Certificates were presented to Mrs. Ervin J. Davis, Raymond Batenhorst, Mrs. Danny Schnell, Mrs. Joyce Bible, Mrs. Lee Richardson, Mrs. Willie Mae Free, Mrs. Tiva Boyett and Benny Cooper.

Large Certificates were presented to Jack Haley, Jack Boyett, Dr. Carruth, Dr. Boswell, Mrs. Sarah Thompson, James Cole, Jerry LaGrone, Mrs. Dorothy Neblett, Mrs. Carmen Hernandez, Dr. MacOwan, Mrs. Foster, Mrs. Frankie Swatzell and Dr. Kenneth Waugh.

Organizations receiving Large Certificates for participation in the Cancer Crucade were Chi Omega, Delta Zeta, Alpha Delta Pi, Zeta Tau Alpha, Buffalo Gals, and Alpha Pi Omega service fraternity.

According to a Crusade Report from Jack Haley, chairman, a total of $2,308.40 has been collected from the four divisions: house to house, business, university, and outlying districts.

Funds collected go to the Texas Division of the American Cancer Society for research grants and public education. The Texas goal, according to Dr. Carruth, is $1,700,000.

Special thanks for assistance in the Crusade went to all participating and to the Canyon News and Radio station KCAN for publicity.

Appointed to the Board of Directors were: Dr. Dudley Moore, Dr. R.E. Wood, Dr. Boswell, Dr. Carruth, Dr. MacOwan, Dr. J.B. Roberts, Dr. J.S. Urban, Dr. Kenneth Waugh, Miss Pauline Brigham, Miss Helen W. Moore, Jack Boyett, James Cole, Charles Wright, A. W. Lair, Jerry LaGrone, Huelyn Laycock, O.W. Parker, and Charles Beckman. Also Mesdames Joe Findley, A.K. Knott, Borden Price, W.M. Higdon, Alfred Bellah, Pete Cowart, Scott Downing, Jim Fletcher, Hosea Foster, Carmen Hernandez, Gene McGlasson, R. A. Neblett, Mary Sligar, Jack Swatzell, Sarah Thompson, Shirley White, and Joyce Wooten.

AWARD CERTIFICATES were presented by the Canyon Chapter of the American Cancer Society to persons assisting with the Cancer Crusade. Receiving certificates from Jack Boyett, vice-president, were Dana Kelly, of Amarillo, Zeta Tau Alpha; Harriet McCall of Borger, Chi Omega; and Carol Ayers, of Amarillo Delta Zeta.

Alpha Chi Presents Three Scholarships

Three $100 scholarships were presented West Texas State University juniors to continue their studies in 1966-67 by Alpha Chi, national honor society, at its final meeting Sunday.

Winner of the annual Mattie S. Mack scholarship was Mrs. Earlene Patterson, junior Spanish major from Amarillo. Because the organization has accumulated a reserve fund, members voted to award two additional scholarships for next year. They went to Johnny Lieb, agriculture major from Portales, N.M., and Wesley Schultz, speech major from Olton.

All three winners are members of the society, which observed its "shingle," or certificate presentation ceremonies Sunday afternoon. Heads of departments of instruction presented their major students who hold membership with the shingles. A total of 97 new members received the certificates.

Dr. George de Schweinitz, professor of English, received a president's pin, after having served as president of Alpha Chi's region I, which covers most of Texas.

David Fleming of Pasadena was elected president of Alpha Chi for 1966-67, and Phil Hampton of Houston was named secretary. Lynda May of Tulia was chosen treasurer; a vice-president will be named in the fall.

LubbockWoman Suffers Injury

A Lubbock resident was injured Sunday morning in Palo Duro State Park as she fell from a pick-up truck.

Treated at Neblett Hospital and released was Mrs. John G. Wharton.

CONGRATULATIONS CHS SENIORS 1966

GINGER CRUMP
DAUGHTER OF
MR. & MRS.
EARL CRUMP

CANYON CLEANERS

JUST ACROSS THE STREET FROM
THE FIRST BAPTIST CHURCH

Crawford Martin Praises Voters

Crawford Martin, who attracted more than half a million votes in the May 7 primary in the Attorney General's race, praised the rural voters of Texas this week for the interest they took in going to the polls.

Martin said that a survey, based on county-by-county returns which were released Sunday, showed that 63.2 per cent of the eligible voters in rural counties went to the polls on May 7. That was a total of 569,277 voters.

In the 23 so-called metropolitan counties, which have more than 2,000,000 eligible voters, only 23.2 per cent bothered to vote. The big-city counties had a total of 576,723 votes.

"The rural people of Texas, who traditionally take a deep interest in their state government, should be complimented for their fine turn-out," Martin said.

Martin carried 188 counties in Texas and had a majority in 119. His run-off opponent was the leader in just 54 counties, tying Martin for the lead in Sterling County with 56 votes, and had a majority in only 20 counties.

The third candidate in the first primary--Galloway Calhoun-- was the leader in 11 counties and had a majority in five. Calhoun endorsed the candidacy of Martin last week.

Baptist VBS Plans Made

Vacation Bible School for Southside Baptist Church of Canyon has been slated for June 6-10 at the local church.

Daily sessions will be from 9 until 11:45 a.m. according to Rev. Doyce Whitten. A preparation day for workers was conducted Wednesday of this week and Mrs. Braxton McKinney, organization chairman, stated that additional information or transportation for youths may be arranged by calling OL5-4237.

Pfc. Cornett Visits Family

Private first class Steve Cornett spent a ten day leave recently with his parents, Mr. and Mrs. Paul Cornett.

Cornett is stationed at Highland, New Jersey with the Army. Prior to entering the service, Cornett graduated from Canyon High School and attended both West Texas State University and North Texas State University in Denton.

Grain Sorghum Production Up

Randall County's grain sorghum production for 1965 was 4,122,000 bushels according to final figures released by Grain Sorghum Producers Association. This was a gain of 90,000 bushels, or a 2.1% increase over the 1964 crop which was 4,032,000 bushels. This ranked it 18th in grain sorghum production among all counties in Texas according to Y.E. Snodgrass, South Plains Rep., GSPA.

Parmer County again led the state and nation in grain sorghum production with 18,683,500 bushels this past year.

Dealership Is Selected

Jess Ford Company has been selected as one of the country's outstanding Ford dealerships and has received Ford Motor Company's Distinguished Achievement Award.

The Distinguished Achievement Award is presented in recognition of progressive management, modern sales and service facilities, sound merchandising practices, high quality standards and continuing interest in rendering a superior service to Ford owners.

The dealership was presented the award by A.Y. Edwards, Oklahoma City district sales manager for Ford Division.

Sister Dies In Austin

Funeral services for Eula Holcomb, 67, were conducted recently in Austin.

Mrs. Holcomb, who is survived by a daughter, Mrs. Pat Arhelger, was a sister of Mrs. J.L. Matthews of Canyon.

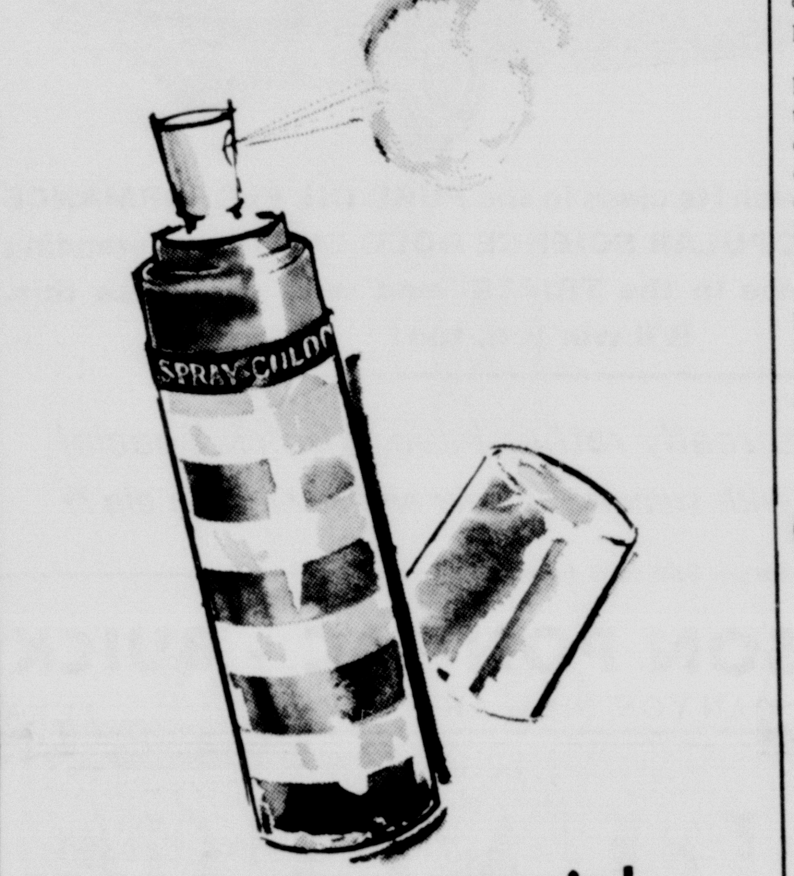

ONCE-A-YEAR SPECIAL...

cooly priced for summer only . . . Faberge's fresh, breezy **Frosted Spray Cologne** in four refreshing fashion fragrances . . . in cool-as-a-julep striped aerosols. In sophisticated **Aphrodisia**, crisp and woodsy **Woodhue**, jungle-bouquet **Tigress** and romantic **Flambeau**.

Frosted Spray Cologne 2 oz. **2.00** Fabergé

THE PHARMACY

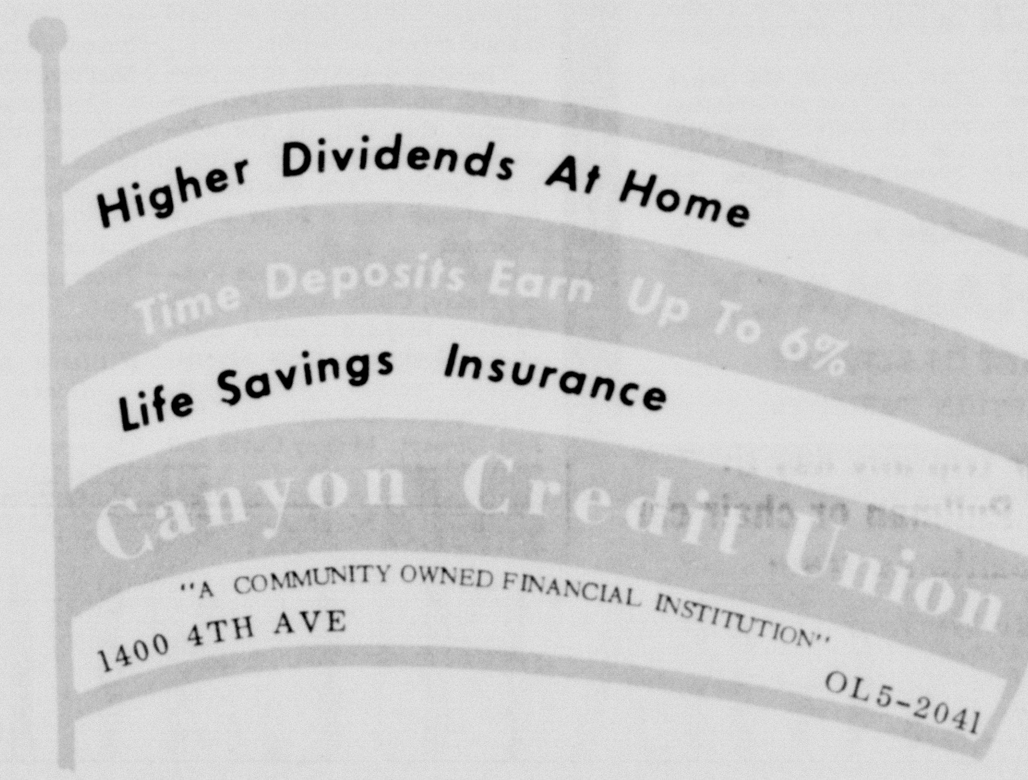

GOOD LUCK

GRADUATES OF CHS

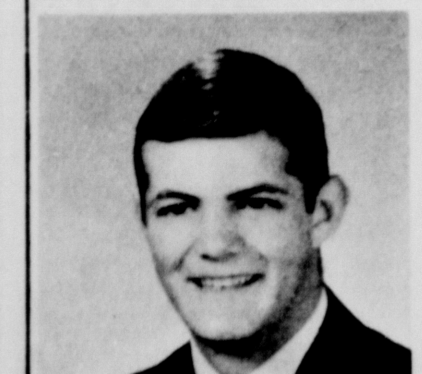

GARY McATEE
SON OF MR. & MRS.
LLOYD McATEE

SANDY ELLIS
DAUGHTER OF MR. & MRS.
LOYD ELLIS

LINDA GRABBE
DAUGHTER OF MR. & MRS.
OLIVER GRABBE

WESTERN AUTO
O.W. "BUD" PARKER, OWNER

CONGRATULATIONS CLASS OF '66 GRADUATES!

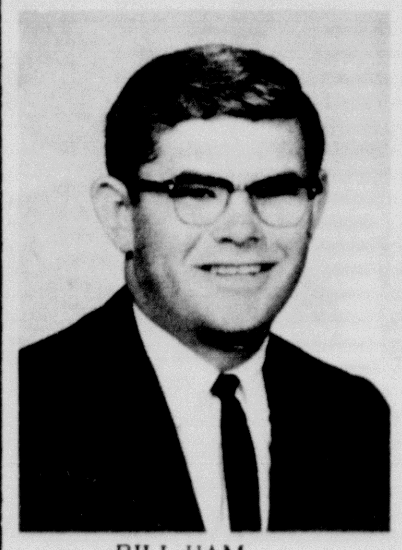

BILL HAM
SON OF MR. & MRS.
FRANK HAM

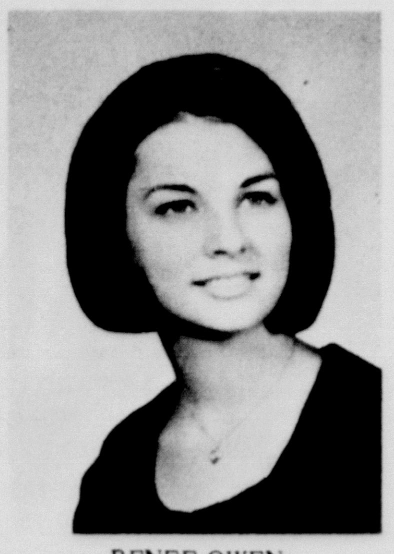

RENEE OWEN
DAUGHTER OF MR. & MRS.
H.B. OWEN

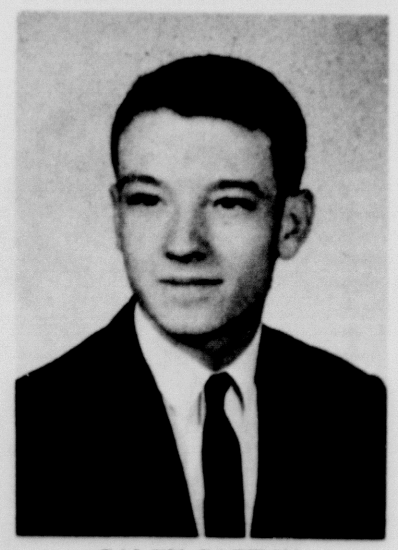

GALEN GATTEN
SON OF MR. & MRS.
BOB GATTEN

SHIRLEY O'DONALD
DAUGHTER OF MR.
RUSTY O'DONALD

JUDY NOWLIN
DAUGHTER OF MR. & MRS.
RAYFORD T. NOWLIN

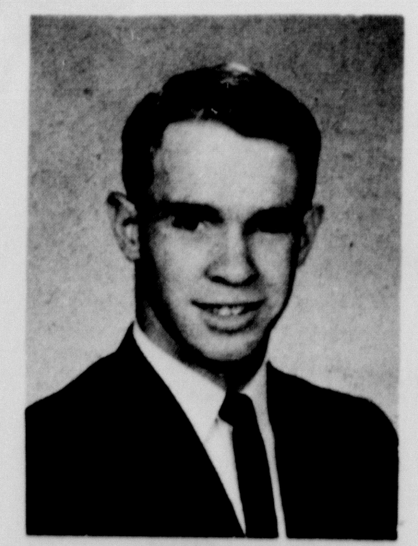

RANDY HARRISON
SON OF MR. & MRS.
R.D. HARRISON, JR.

LINDA METCALF
DAUGHTER OF MR. & MRS.
RAY J. METCALF

DAVID FULGHAM
SON OF MR. & MRS.
LEVEY N. FULGHAM

THOMPSON'S
of Canyon

Recital Is Held

Piano recital for pupils of Mary Helen Demus was conducted last Thursday evening at the parlor of the First Methodist Church of Canyon.

Appearing on the program were Terry Sue West, Karma Denton, Genie Knighton, Diana Hill, John Denton, Karen Thompson, Mike Demus, Susan Lair, Shelley Taylor, Tom Blackburn, Susan Brantley, and Scott Downing.

Water Facilities Expanded By City

A water tower with a capacity of 500,000 gallons will be constructed by the City of Canyon on property directly adjacent to the Sheriff's Posse Arena on the Palo Duro Highway.

The project, to be completed in late October, will cost over $100,000. Contract with Chicago Iron and Bridge of Tulsa, Okla. for the tower is $81,740. Capacity of this tower is twice that of the tower at 1509 3rd Ave.

Contract with Foran Construction of Amarillo for laying of 4,059 feet of 12 inch lock-seal pipe is $21,841.50. Engineering contract with Bill McMorreis and Associates of Amarillo is $5,722.

According to City Manager Gary Gwyn, this facility "should improve water pressure at the university and will eventually serve the entire east side of town.

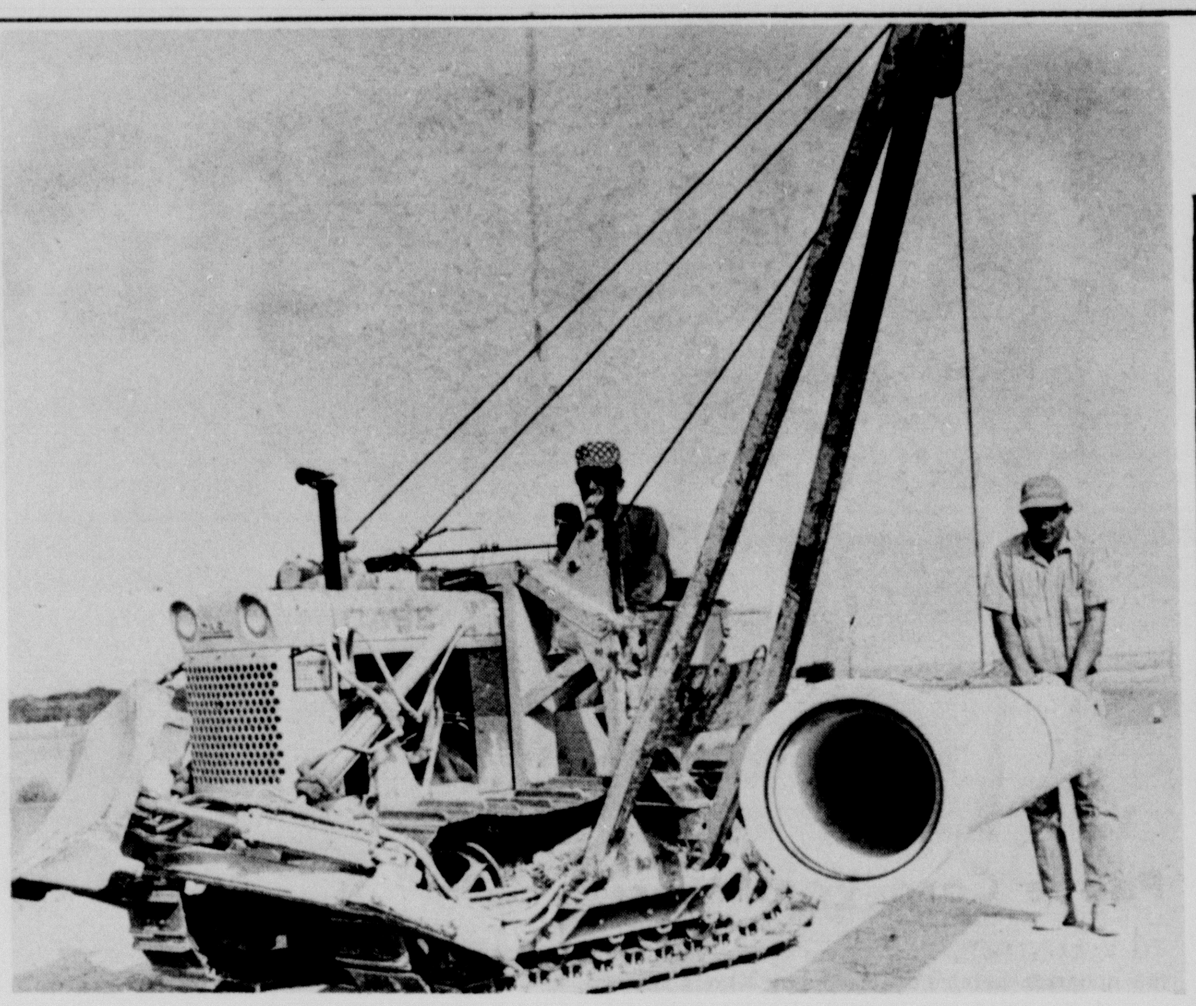

4,059 FEET of water pipeline is more than enough to keep two people busy. Guiding this 15 foot section are G.D. Asbill and Bill May, both of Amarillo. The line is another part of the water expansion program of the City of Canyon.

Brotherhood Meeting Held

District Brotherhood meeting for the Plateau Baptist Association was held last Friday evening at Southside Baptist Church in Canyon with approximately 25 men from throughout the Panhandle in attendance.

Speaker for the program was an interstate missionary, Robert Isaacs, of Lubbock and the devotional was given by Bill Skinner of Amarillo.

Had a party? Or giving one? Tell The Canyon News about it. Telephone OL5-2141, or stop by the News office on the west side of the square.

Buying? Selling? Use the classified advertising pages of The Canyon News. Telephone OL 5-2141.

SALUTING. . . CHS CLASS OF '66

RANDY COOK
SON OF DR. & MRS.
H.L. COOK

M. B. SIMS LUMBER COMPANY
CLOSED FRIDAY & SATURDAY

Now every day! (Even on weekends) Family fares on Santa Fe.

Start your trip any day of the week. Use Pullman or chair car on any Santa Fe train.

Take, for example, the family of five pictured here: Baby travels free. The older children (under 12 years) go round trip for half the cost of a 1-way ticket. Mom goes round trip on a 1-way fare. Only Dad pays a full fare.

Real savings at mealtime, too! Bargain meal books—only $12 for adults, $6 for children—cover five complete Fred Harvey meals between Chicago and California. Generous baggage allowance.

Take your family on an exciting Santa Fe adventure to the Southwest Sun Country or to California. Go now. Pay later. *See your local Santa Fe Agent for information or reservations.* K.E. HINES, Agent, SANTA FE RAILWAY

Phone OL 5-2255, Santa Fe Station,
CANYON, TEXAS 79015

Santa Fe

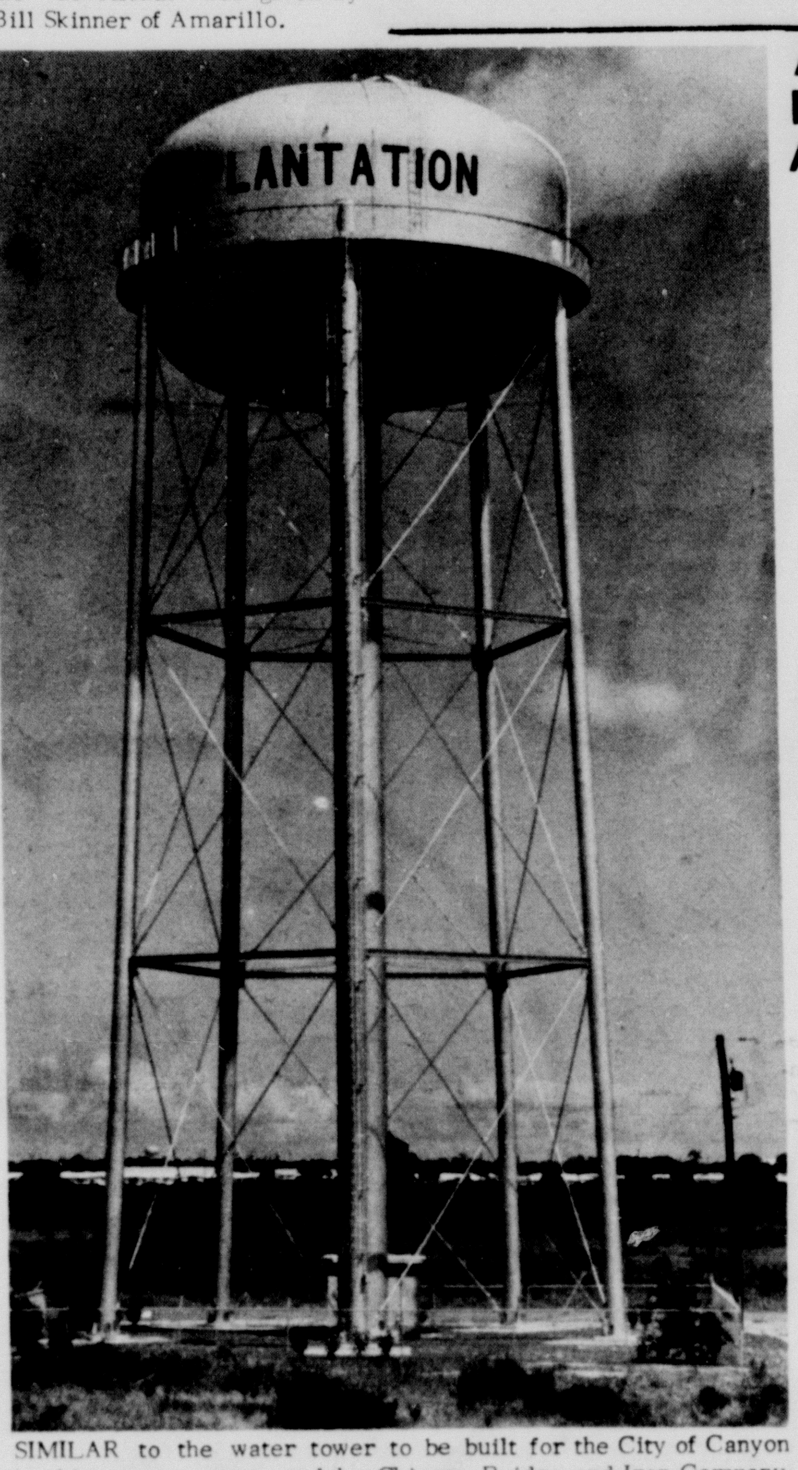

SIMILAR to the water tower to be built for the City of Canyon is this tower constructed by Chicago Bridge and Iron Company. This company has contracted to build the 500,000 gallon capacity tower for Canyon which is scheduled for October completion.

A.L. Williams Funeral Rites Are Conducted

Funeral services for Albert Lewis Williams were conducted Tuesday afternoon at LaGrone Funeral Chapel in Canyon.

Rev. Vernon Willard, pastor of the First Methodist Church of Happy, officiated at the services. Interment was at Lorenzo Cemetery in Lorenzo.

Pallbearers were Leslie Waters, Leslie Talbert, Alfred Oehrlein, Bob Sims, Homer T. LaRoe, and George White. Alternates were George Rahlfs, Luther Akin and Elmo Edmands.

Mr. Williams, 58, resided at Route 2 Happy since 1953 when he moved to the area from Lubbock. On September 9, 1950, Mr. Williams and Mabel Mundell were married in Clovis, N.M.

Born April 27, 1908 in Collin County, Mr. Williams died May 27 at Neblett Hospital and Clinic in Canyon. He was a farmer in the Happy community and a member of the First Methodist Church of Happy.

Survivors include his wife, Mabel, of Happy; a son, Virgil Lewis Williams of Amarillo; a daughter, Mona Darlene Youts of Lubbock; one grandchild; three brothers, Buddy Williams and Lloyd Williams, both of Seagraves, and Arlie Williams of Missouri; two sisters, Mrs. Jewel Ballard of Phoenix, Ariz. and Grace Berry of Lubbock; and his mother, Ethel Williams of Seagraves.

Classified ads in The Canyon News get fast results.

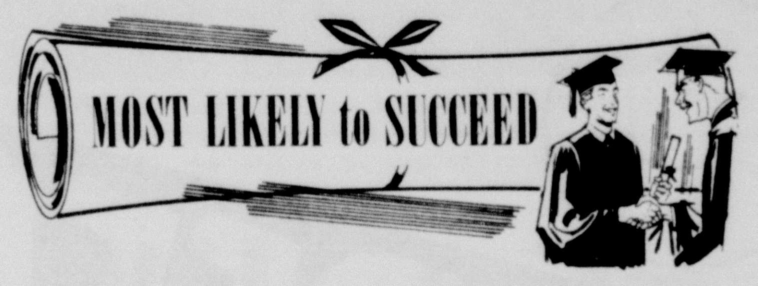

Graduates Of CHS

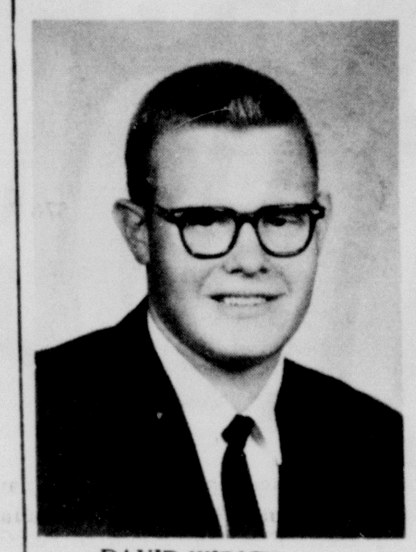

CLASS OF 1966

DAVID WIDICK
SON OF MR. & MRS.
HARRY H. WIDICK

DOROTHY SZYDLOSKI
DAUGHTER OF MR. & MRS.
EDWARD SZYDLOSKI

B. C. TAYLOR SERVICE
CORNER OF 15th STREET & HEREFORD HIGHWAY

Operating Budget Is 9.5 Million

A $9.5 million operating budget for 1966-67 for West Texas State University was approved recently by the Board of Regents of Texas State Senior Colleges.

The new budget differs little from the current operating budget, since the legislature appropriates funds in two-year segments to state institutions.

The board also approved preliminary plans for the first unit of an administration and School of Business classroom building complex. The building is due to be located north of the present Administration and Education buildings. Final plans and authorization for advertising for bids for construction are expected to be sought from the board this summer, so construction may begin this fall, according to President James P. Cornette.

In other action, the board approved a contract for $4,972 to Foran Construction Company to lay a new sewer line on campus, and awarded a contract for $27,492 to J. Lee Milligan of Amarillo for construction of the parking lot on the north end of the campus. The new lot, expected to be completed this summer, will provide an additional 670 spaces for student automobiles. The lot will be on Spur 48, on the north end of the practice field.

Mrs. Collins Attends Event

Mrs. T.W. Collins and her daughters, Mrs. Terrill Christian of Claude and Mrs. Ed Bagot of Amarillo, attended Memorial Day services at Ringgold Cemetery recently.

Speaker for the occasion was Arthur Bailey Duncan, formerly of Canyon, who is pastor for the First Methodist Church of Henrietta.

Meet
George Blackwell
. . . our man in Canyon

First Federal Savings and Loan Association of Amarillo has a new man in Canyon. He's George Blackwell of the Blackwell Agency and he's our home loan representative.

Remember that home loans require financial specialists. The people at First Federal of Amarillo are just that. Combine this with the experienced, professional services given by George Blackwell since 1951 and you have a combination that's hard to beat. George is authorized and qualified to take your application for FHA, VA, conventional, Title I or home improvement loans.

So, when it's time for a home loan, or home improvement loan, see George Blackwell...at 1410 4th Avenue ...our man in Canyon.

First FEDERAL
Savings & Loan Association of Amarillo

Look who's behind the wheel of a Chevrolet Impala

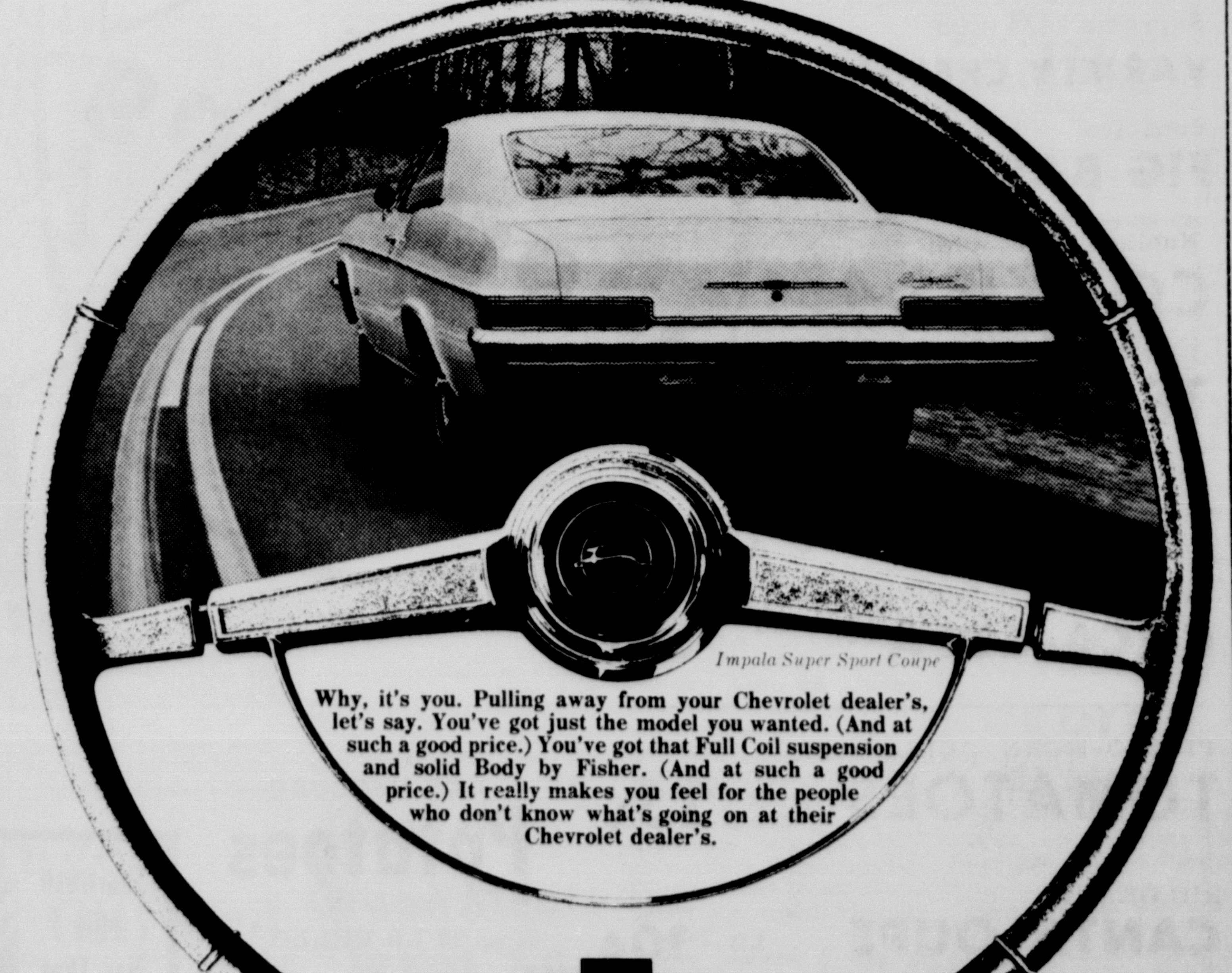

Why, it's you. Pulling away from your Chevrolet dealer's, let's say. You've got just the model you wanted. (And at such a good price.) You've got that Full Coil suspension and solid Body by Fisher. (And at such a good price.) It really makes you feel for the people who don't know what's going on at their Chevrolet dealer's.

Move out in May the Chevrolet Way See your Chevrolet dealer! CHEVROLET · CHEVELLE · CHEVY II · CORVAIR

GM Chevrolet Division

42-1242

IMPERIAL CHEVROLET CO.
CANYON TEXAS

CHS Band Students To Receive Jackets

Letter jackets will be given to some 29 members of the Canyon High School Band, said Gary Zook, director of bands.

Those receiving the jackets were required to have been on the all region band or have won a first division rating on solo or ensemble in University Interscholastic League competition.

To receive jackets will be Cathy Hufnagle, Nancy Green, Nancy Petruccione, Shelly Brillhart, Suzan Hayes, Dana Raynard, Steve Blake, Bill Lumery, Allan Carleton, Ric Warren, Randy Lindsey.

Evelyn Hadley, Nicholas Petruccione, Roseanna Matthis, Patti Waugh, Susan Read, Nancy Meyer, Richard Calder, Donna Martin, Karen Burkart, Anette Lindsey, Jackie Ziegler, Mark Raillard.

D'Lynne Bellah, Peggy Wieser, Don Clark, Eddie Kiser, Linda Grimes and Fred Richard.

Son's Birth Announced

Mr. and Mrs. Poe Cabe announce the May 11 birth of a son, Edmond Kyle.

Born at Neblett Hospital and Clinic in Canyon, the infant weighed 7 pounds 11 ounces on arrival.

Grandparents are Mr. and Mrs. John F. Toles and Mrs. E.B. Cabe, all of Happy.

Club Dance Postponed

Memorial Day, May 30, has caused the cancellation of the regular Monday evening dance for the Canyon Capers Square Dance Club.

Next regular dance for the club will be June 6 when new officers will take office.

Guests for last Monday night's dance were Louise Knox and Galen Thompson of Levis and Lace Club. Knox Day did the calling.

Several couples from the local club attended the council dance held at the National Guard Armory at Amarillo recently.

Peace Corp Volunteers

TO VOLUNTEER OR not to volunteer, that is the question being considered by Gloria Damron of Hereford and Don and Ron Hamblen of Los Angeles, Calif. Peace Corps Volunteers on the West Texas State Campus last week were Thomas Woodward of Lawrence, Kan. and Richard McMahon of Evanston, Ill. The Corps is seeking 600 Volunteers by June 15 to work in Micronesia, a U.N. Protectorate in the South Pacific.

GumsHave Visitors

Royce Gum of San Antonio spent the week end in the home of his parents, Mr. and Mrs. L.E. Gum.

Gum is associated with the Fireman's Fund Insurance Company of San Antonio and was here to attend the graduation exercises at West Texas State University where his sister, Mrs. Jerry Johnigan, Jr., received her degree.

Other guests in the Gum home for the graduation event were Mrs. R.H. Francis, Mrs. Clarence Morris, Mindy and Kathy Morris of Perryton, and Mrs. Twila Amerson of Dimmitt. Also visiting were the Jerry Johnigans and children, Shelly and Eric, and Mrs. Rae Walters.

Garvin Long of Maple visited last Wednesday with his daughter, Mrs. Carl Miller, and family in Canyon.

deSchweinitz To Graduate

Clark deSchweinitz will receive his bachelor of arts degree in political science June 3 at Haverford College in Haverford, Penna.

deSchweinitz is the son of Dr. and Mrs. George deSchweinitz of Canyon and graduated from Canyon High School where he served as Student Council president, was recipient of the first Rotary Club scholarship, received the Troop 66 scholarship, and was selected for the CHS Award.

At Haverford College, deSchweinitz is a member of Founder's Club for scholarship and activity. Following graduation, he will attend the American University Law School in Washington, D.C. and will be employed with Congressman Walter Rogers.

The deSchweinitz family plans to attend the graduation ceremonies for their son prior to moving this summer to Beaumont where Dr. deSchweinitz will teach at Lamarr Tech.

CLARK deSCHWEINITZ

MoneyReturns From Meeting

Bill Money, Randall County Tax Assesor-Collector has returned from a recent convention in San Antonio.

The annual tax school was held at the Gunter Hotel with Waggoner Carr as convention speaker.

Classified ads in the Canyon News get fast results.

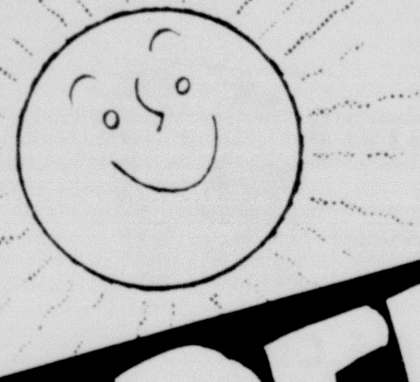

Double Buyers Bonus Stamps ON WEDNESDAY WITH $2.50 PURCHASE

PERFECT PICKS for HOLIDAY PICNICS

Charcoal Starter GULFLITE 1/2 Gal 69¢

Sealtest 1/2 Gal ICE CREAM 69¢

Supreme 1 1/4 LBS VARIETY CREMES 35¢

Sunshine FIG BARS lb 35¢

Nabisco Choc. Chip COOKIES 45¢

Lipton Instant TEA 4 Oz 79¢

Lipton TEA 48 Bags 59¢

Reg. or King 6 Bottle Crt. COCA-COLA 39¢

PICK-O-MORN CELLO PKG. TOMATOES 25¢

RIO GRANDE CANTALOUPE LB 10¢

NO. 1 TEXAS CUCUMBERS LB 10¢

Mrs. Tuckers Shortening lb 59¢ (With $5 Purchase, limit one at this low price)

Kingsford "THE BEST" Charcoal 10 lb 49¢ (With $5 Purchase limit one at this low price)

SHURFRESH 2# PKG BACON SLICED $1.49

CHOICE BEEF THICK CUT RIB STEAK LB 79¢

FRESH GRADE "A" ALL MEAT SLICED BOLOGNA LB 59¢

CHOICE BEEF ROUND BONE IN STEAK LB 89¢

Maryland Club COFFEE 3 lb Can $2.15

Pillsbury 12 Oz DINNER ROLL MIX 29¢

Easy-On SPRAY STARCH 15 Oz 49¢

Purex BLEACH 1/2 Gal 29¢

PERSONAL SIZE IVORY 4/33¢

IVORY SNOW Gt 89¢

THRILL 22 Oz 69¢

TIDE Gt 83¢

SALVO Gt 73¢

CASCADE 20 Oz 39¢

RED McCLURE Potatoes 20 LB CELLO 69¢

Shurfresh Milk Has That NATURAL GOODNESS

-FROZEN FOODS- Morton Frozen Pies Apple, Peach, Cherry 4/$1

SHURFINE Cut Corn 24 OZ 39¢

Cooper's MARKET Fine Foods

Tendercrust Marshmallow COOKIES 5 Kinds 3/$1

5 1/4 Oz A-1 SAUCE 35¢

NEW Hidden Magic HAIR SPRAY GIANT SIZE YOU PAY ONLY 99¢